The COYOTE

1927

ALLEN COUNTY PUBLIC LIBRARY
3 1833 06682 9265

GC
978.202
L63NV,
1927

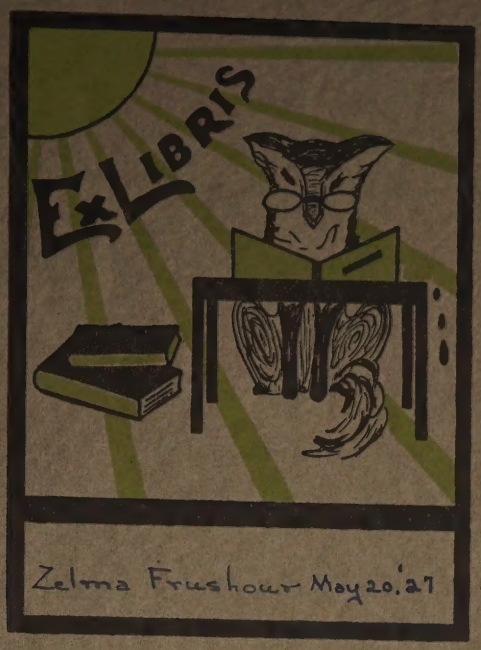

M67

COPYRIGHT
MARIE SMITH, EDITOR
HOWARD DAVIS, BUSINESS MANAGER
1927

The Coyote

The twenty-fifth Annual Publication of Nebraska Wesleyan University.

FOREWORD

WE have nothing to interpret life with except our own experiences---the seeing and hearing and tasting and smelling and touching that we have done; the fearing and hating and hoping and loving that has happened to us; the intellectual and spiritual reactions that have resulted; and the assumptions, understandings, prides, prejudices, hypocracies, fervors, foolishnesses, finenesses, and faiths that have thereby been precipitated in us like crystals in a chemists tube."

Accept this, our joyous effort to make the 1927 Coyote, not a perfect creation, but a living, human story of this, our college year.

Contents

Administration
Classes
Activities
Wesleyan Life
Societies
Athletics

Dedication

To One Who Owns Nebraska Wesleyan, Alma Mater

To one who came to Nebraska Wesleyan asking
What is truth that I may live life honestly?
Came asking what is beauty
That I may touch that loveliness which is divine?
Asking what is wisdom
That I may walk with tolerance?
And finding here a will
To give an honest answer back for eager question,
She tarried, lived out her college life; then turned
To pour back the richness of her own bright youth
Into the life stream of the source of finer living.
This the 1927 Coyote, a "shattered fragment" of melody
From our song of gratitude, we offer in dedication

To Beulah G. Champ

Beulah G. Champ

STAFF

EDITOR-IN-CHIEF
MARIE SMITH

BUSINESS MANAGER
J. HOWARD DAVIS

ASSISTANTS
MILDRED STEWART
HAROLD READ
LUELLA LINSON
PAUL COPELAND
BLANCHE LARSON
KENNETH DILMORE
VIRGINIA WARRICK
CLARICE HEIM
KENNETH WIESE
THELMA GERGENS
IDA BAKER
C. SCHROEDER
CHARLES PAINE
ROBERT NIEBUHR

Where wreaths of fame had
oft been lost and won.
WILLIAM MORRIS

For science is like virtue,
its own exceeding great reward.
KINGSLEY

Yea, music is the Prophet's art
Among the gifts that God has sent
One of the most magnificent!

LONGFELLOW

Instruction enlarges the natural forces of the mind.

HORACE

As creeping ivy clings
to wood or stone

COWPER

Here, their worths exchanged,
Urban joins with pastoral
MEREDITH

There is no Past, so long as books shall live.

BULVER-LYTTON

The pealing anthem swells
the note of praise.

GRAY

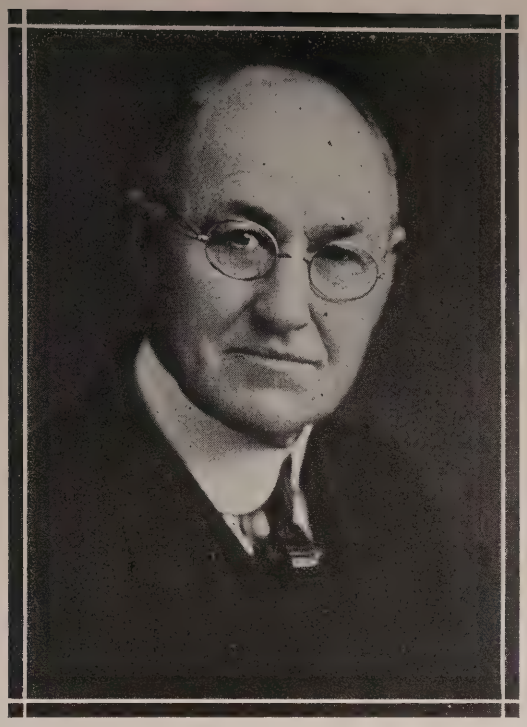

CHARLES DUNHAM ROSE

Ph.B. 1883, A.M. 1893, DePauw University
Professor, Mathematics and Astronomy, 1890-1927
Professor Emeritus, Mathematics and Astronomy, 1927—

For thirty-seven consecutive years this white-souled Christian gentleman has been identified with the life of the Nebraska Wesleyan University. For thirty-seven consecutive times this faithful friend of all worthy student life has greeted the incoming Freshman class. For a like number of years, having in all good conscience discharged his full duty, has he said good-bye to the outgoing Seniors. His record is one of unselfish, kindly service. Scattered far and wide are former students, some of them now grown grey in the service of the world, who remember him with gratitude. To each of these as he has had opportunity, he has contributed something of himself. Trustees, members of the Executive Staff, members of the faculty, student body, and former students all hold him in highest esteem.

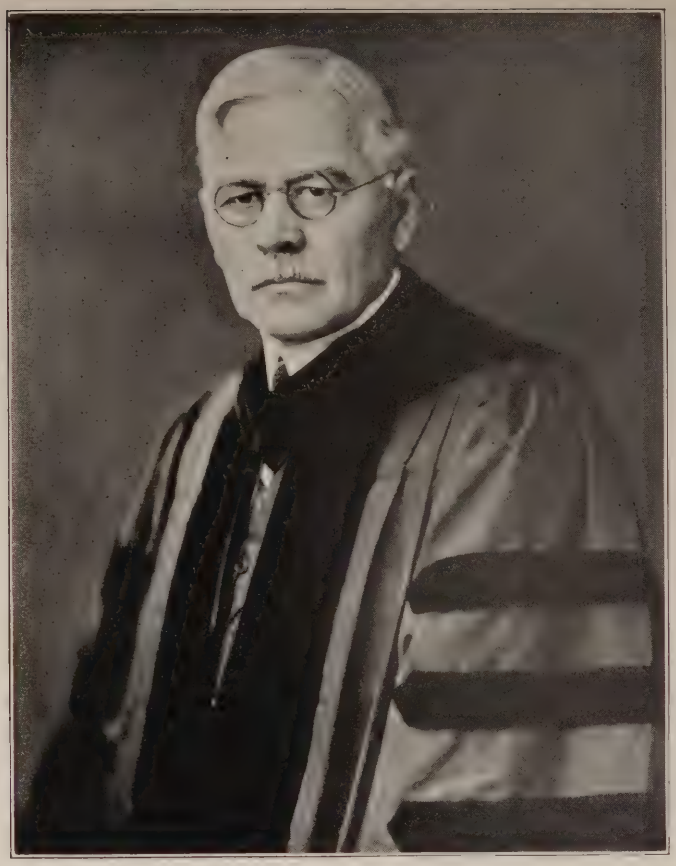

CHANCELLOR I. B. SCHRECKENGAST
B. S., Ph. M., S. T. B., D. D.

Aims

There is a reason for the existence of the Nebraska Wesleyan University. Its founders had some things definitely in mind. Its supporters believe enough in these ideals to sacrifice for them. Its Faculty and Administrative staff are organized around them. Its students are invited only after a frank statement of these ideals. Recognizing that human beings are supremely worth while—that their enrichment and development is the greatest of all enterprises, this institution focuses attention on four main aims.

Character — This is an educational institution. However without character, education has no worthy goal; may break down because of destructive vices and may even become a menace to society. Character is fundamental.

Education — The normal product of a college is education, knowledge, culture, training. Without education, men of high character will stand helpless in the presence of the complex problems of modern life.

Personality — It is difficult to define but easy to recognize personality. There is a definiteness and vividness of individuality that makes the fortunate possessor a vital force. Personality gathers up and utilizes the powers of the individual in the achievement of his goals. Without it large leadership is impossible. Personality may be cultivated.

Service — The final goal of character expressing itself through the trained powers of a vitalized personality, is service. Without the service motive character, personality and even education will degenerate.

Aims — Character, Education, Personality, Service.

I. B. Schreckengast.

Dean of Women

EMMA CROOKS GILBERT

The ideal college woman should be cultured, disciplined in mind, superb in physique, gracious and courteous in manner, honest, self-controlled and unselfish. It is the desire of the Dean of Women to help the women students to realize this ideal. She must especially concern herself for the moral, spiritual, and social life of the women students.

Dean Gilbert conducts a class in campus standards for freshmen girls. A series of vocational guidance lectures is offered to sophomores and to all those interested.

An employment bureau for women is conducted under the direction of the Dean of Women.

College of Liberal Arts

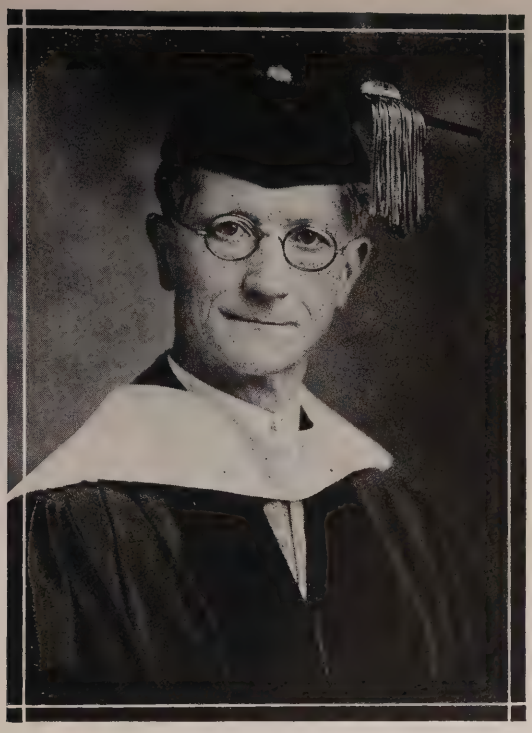

FRANCIS ASBURY ALABASTER
Dean of the College of Liberal Arts

The purpose of the College of Liberal Arts is to meet the needs of modern education. In addition to the general program provided by the typical college, special courses are provided for students in the preliminary work of business administration, dentistry, engineering, law, medicine, nursing, and theology, and students may fulfill all the requirements of teachers' certificates. The administration is alert in the matter of efficiency in instruction, and insists on the very highest possible degree of excellency in all departments. The standard for regular degrees compares favorably with that of the best among our institutions of higher learning.

The tone of the institution is high in morals and scholarship. It has been and is very successful in stimulating and preparing students to do satisfactory work in recognized graduate, professional, and research institutions, in the United States and Canada.

College of Liberal Arts

E. H. Wells

J. M. Howie

F. M. Gregg

G. A. Barringer

J. C. Jensen

College of Liberal Arts

John M. Aikman

Phoebe May Hopper

C. J. Shirk

H. E. Alder

Nannette Ashby

College of Liberal Arts

W. G. Bishop

Robert Hardin

Roy J. Ely

E. E. Emme

E. R. Lewis

College of Liberal Arts

B. M. Hollowell

Ida Marshall

Mrs. B. E. McProud

Gladys Coatman

Marietta Snow

College of Liberal Arts

Enid Miller

Ethol Langdon

Louise Kennedy

Lena Dalrymple

Grace Lenfest

Teachers College

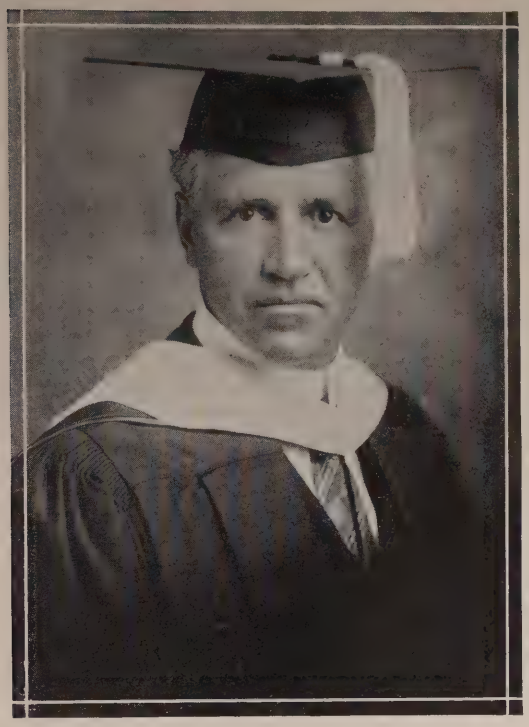

BERTRAM EVERETT MCPROUD
Dean of Teachers College

The Teachers College of Nebraska Wesleyan University was organized in 1908 and was an outgrowth of the Normal Department of the College of Liberal Arts. In the beginning the Teachers College employed but one professor and three critic teachers in the Training School. The Dean of the College was the Professor of Education. At that time the Teachers College was comprised of only the Department of Education and the Elementary Training School. The growth and development of the College has been steady but continuous from its organization.

In 1917 it became necessary to build the Van Fleet Teachers College Building, which has made possible a much larger expansion. At the present time there are more than twenty-five instructors giving courses. All of these courses are of a professional teacher-training nature. The academic courses of the Teachers College students are carried on in the College of Liberal Arts.

At the present time the Teachers College comprises the following departments: Secondary Education, Elementary Education and Manual Training. The registration has reached its highest point. At the present time more than fifty percent of the students now registered in the University are taking work in this College. With the present equipment and room it will be impossible to increase the registration of the Teachers College to any extent.

Teachers College

Roy Deal

Zazel Sloniger

Rose B. Clark

Ethel Booth

Mrs. Elizabeth Archerd

Teachers College

Mrs. Marie Haskins Churchill

Glenn Callen

Vesta Keeton

Eleanor Swanson

Amy Tyre

Teachers College

Mrs. Ethel W. Hatch
Mrs. Clara R. Brandt

Mrs. Zelia Wiley
Clarence L. Dow

College of Fine Arts

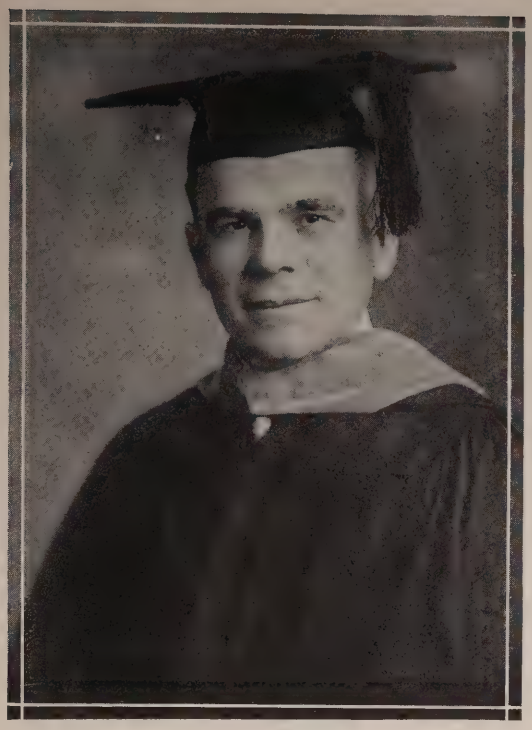

PARVIN WITTE
Dean of the College of Fine Arts

The School of Music has had a material increase this year in registration and receipts over previous years, so much so, in fact, that it has been necessary to purchase four additional practice pianos. The School of Music has bi-weekly recitals and frequently evening recitals for the advanced students. The organ department has shown a very great increase, due to the fact that a three manual pipe organ has been installed in the Auditorium.

The School of Expression is a very vital department of the College of Fine Arts. It has been responsible for some excellent plays of unusual type this winter. The national fraternity, Theta Alpha Phi, has again sponsored all productions.

The School of Art has produced some fine work this year. There is some fine talent on the Wesleyan campus, as demonstrated by the art work done, and the Art director is stimulating interest in this department.

College of Fine Arts

L. Marjorie Clarke

Anna Bradley Witte

Oscar Bennett

Margaret Snodgrass

Mary Cruson

College of Fine Arts

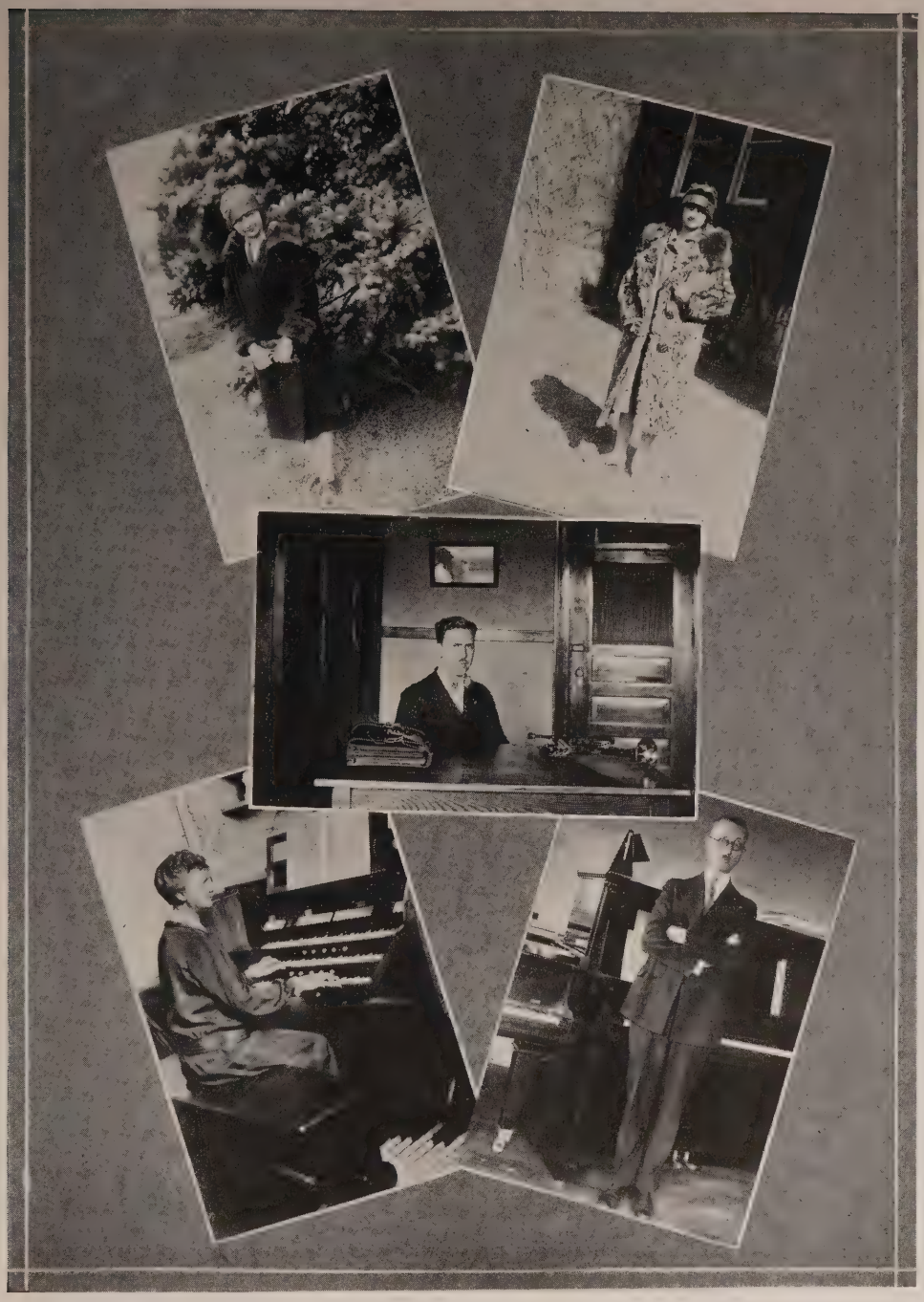

Beulah G. Champ

Mrs. Eudora Esterbrook

L. M. Gobel

Mrs. Mida V. Giesecker

Harry E. Warfel

Faculties

ISAAC BUTLER SCHRECKENGAST
B.S., Ph.M., Iowa State College; S.T.B., Boston School of Theology; D.D., Simpson College.
Chancellor. D.W.C. Huntington Professor of Religion.

EMMA CROOKS GILBERT
Dean of Women.

COLLEGE OF LIBERAL ARTS

FRANCIS ASBURY ALABASTER
A.B., Northwestern University; A.M., University of Nebraska; Litt. D., Dickinson College.
Dean of the College of Liberal Arts. Professor of Greek.

CHARLES DUNHAM ROSE
Ph.B., A.M., DePauw University.
Professor of Mathematics and Astronomy.

JOHN M. HOWIE
A.B., Cotner University; A.M., University of Nebraska.
Professor of Pure Mathematics.

WILLIAM GEORGE BISHOP
B.S., Nebraska Wesleyan University; LL.B., A.M., University of Nebraska.
Professor of Geography and Geology.

FRED MARION GREGG
A.B., Ohio Northern University; A.M., University of Chicago.
Professor of Psychology.

GRAHAM ANDREW BARRINGER
A.B., A.M., Indiana University.
Charles L. Noyes Professor of History.

ELIAS HERBERT WELLS
Ph.B., DePauw University; A.M., University of Illinois.
James Stander Professor of Economics and Sociology.

ROY J. W. ELY
B.S., A.M., University of Nebraska.
Assistant Professor of Economics and Sociology.

ENID WYMAN MILLER
B.L., A.M. Northwestern University.
Professor of Public Speaking.

JOHN CHRISTIAN JENSEN
B.S., Nebraska Wesleyan University; A.M., University of Nebraska.
Professor of Physics.

Faculties

CLAUDE JOSEPH SHIRK
A.B., A.M., M.S.D., McPherson College; M.S. University of Chicago; Ph.D. University of Nebraska.
Professor of Biology.

JOHN MULBANY AIKMAN
A.B., A.M., Nebraska Wesleyan University.
Associate Professor of Biology.

HOMER EVERETT ALDER
B.S., Fremont Normal College; A.B., Nebraska Wesleyan University; A.M., University of Nebraska.
Associate Professor of Biology.

HOWARD ADAM DURHAM
A.B., Nebraska Wesleyan University; A.M., Ohio State University.
Professor of Chemistry.

BENNETT MOORHEAD HOLLOWELL
A.B., Overlin College; A.M., Ph.D., Harvard University.
Professor of English.

PHOEBE MAY HOPPER
A.B., A.M., University of Nebraska.
Professor of English.

GLADYS WYVON COATMAN
A.B., Nebraska Wesleyan University; A.M., University of Nebraska.
Assistant Professor of English.

NANETTE M. ASHBY
A.B., Grinnell College; A.M., University of Arizona.
Professor of Journalism.

BERTHA WATT McPROUD
Ph.B., Baker University.
Professor of Romance Languages.

MARIETTA SNOW
A.B., Nebraska Wesleyan University; A.M., University of Nebraska.
Assistant Professor of Spanish.

IDA MARSHALL
A.B., Nebraska Wesleyan University.
Instructor in French.

LENA DALRYMPLE
A. B., Simpson College; A.M., University of Iowa.
Professor of German.

EDWARD RUST LEWIS
A.B., A.M., Ohio State University; Diploma, (three year course), Union Theological Seminary.
Professor of Philosophy.

Faculties

EARL E. EMME
A.B., Northwestern University; A.M., Columbia University; S.T.B., Garrett Biblical Seminary.
Professor of Religious Education.

ROBERT A. HARDIN
A.B., Nebraska Wesleyan University.
Instructor in Manual Training.

CLARA RIESLAND BRANDT
A.B., Diploma in Physical Education, University of Nebraska.
Professor of Physical Education for Women.

CLARENCE LORENZO DOW
University of Illinois; Kansas State Normal; Nebraska State University.
Professor of Physical Education for Men.

FRANCIS THEODORE ALABASTER
A.B., Nebraska Wesleyan University.
Instructor in Physical Education for Men.

PERRY JEROME STEPHENS
Graduate of Y. M. C. A. College, Chicago.
Instructor in Physical Education for Men.

HARRY ALLEN TAYLOR
A.B., B.S., Nebraska Wesleyan University; A.B., M.D., University of Nebraska.
Lecturer in First Aid, and Social Hygiene for men.

RUTH WARNER
B.S., Hastings College; M.D., University of Nebraska.
Instructor in Social Hygiene and Nursing.

MARGIE ETHOL LANGDON
A.B., Nebraska Wesleyan University; B.L.S., University of Illinois.
Librarian.

GRACE EVELYN LENFEST
A.B., Nebraska Wesleyan University; University of Illinois Library School.
Assistant Librarian.

LOUISA M. KENNEDY
B.S. Nebraska Wesleyan University.
Registrar.

TEACHERS COLLEGE

BERTRAM EVERETT McPROUD
A.B., A.M., Baker University.
Dean of the Teachers College; Professor of Secondary Education.

ROY WALTER DEAL
A.B., Nebraska Wesleyan University; A.M., University of Nebraska.
Associate Professor of Secondary Education.

Faculties

ETHEL LOUISE BOOTH
A.B., Nebraska Wesleyan University. A.M., University of Nebraska.
Assistant Professor of Secondary Education.

GLENN CALLEN
A.B., Nebraska Wesleyan University; A.M., University of Nebraska.
Assistant Professor of Economics and Sociology, and of Secondary Education.

ROSE B. CLARK
A.B., A.M., University of Nebraska.
Professor of Elementary Education; Educational Supervisor of the Training School.

ZAZEL SLONIGER
A.B., Doane College; A.M., University of Oklahoma.
Critic teacher Teachers College High School.

ELIZABETH STANTON ARCHER
B.S., M.S., Amity College.
Principal of the Training School; Supervisor of Junior High Training.

AMY TYRE
A.B., Nebraska Wesleyan University.
Sixth Grade Critic Teacher.

ELEANOR SWANSON
A.B., Nebraska Wesleyan University.
Fifth Grade Critic Teacher.

ZELIA CORNELL WILEY
Graduate Peru State Normal School.
Supervisor of Teaching in the Fourth Grade.

JULIA ROSE
A.B., Nebraska Wesleyan University.
Third Grade Critic Teacher.

VESTA GRAY KEETON
Student Peru State Normal; Fremont Normal; University of Colorado; Nebraska Wesleyan University; University of Chicago.
Critic Teacher in the Second Grade.

MARIE HASKINS CHURCHILL
First Grade State and Kindergarten Diploma, Nebraska Wesleyan University.
Critic teacher in First Primary Grade.

ETHEL WALKER HATCH
A.B., A.M., Colorado State Teachers College.
Supervisor Kindergarten-Primary Department.

Faculties

COLLEGE OF FINE ARTS

PARVIN WITTE
B.S., Clinton College; Pupil of Teque, Paris; Prochowsky, Berlin; Seagle, New York; Bruegger, Chicago; William Shakespere, London.
Dean of the College of Fine Arts; Professor of Vocal music. Director of Choral Music.

ANNA BRADLEY WITTE
Pupil of Harry Christensen, William Thunder, William Steel, Frederick Bruegger.
Professor of Voice.

OSCAR BENNETT
B.F.A., University of Nebraska; Student with Lucile Robins.
Instructor in Voice.

ALBERT SIEVERS
Graduate Leipsic Conservatory; Student with Weidenbach and Teichmueller.
Professor of Piano.

CLARA URIANA MILLS
B. Mus. American Conservatory, Chicago; Pupil of John Hattstadt, Heniot Levy, and Harold Bauer.
Professor of Piano; Head of Theoretical Department.

MARGARET SNODGRASS
Graduate and Post graduate in Music, B.M., Ohio Wesleyan.
Instructor in Piano.

AUGUST MOLZER
Graduate of Royal Conservatory at Prague, Bohemia.
Professor of Violin.

L. MARJORIE CLARKE
B.F.A., Nebraska Wesleyan University; Student with F. W. Kearns and August Molzer.
Instructor in Violin.

MRS. EUDORA MARSHALL ESTERBROOK
Diploma and Graduate of Gottschalk Lyric School, and DePauw University School of Music.
Professor of Organ.

LILLIAN EICHE
Student with Carl Daetens.
Instructor in Violincello.

L. M. GOBEL
Instructor in Band Instruments.

HARRY WARFEL
Instructor in Reed Instruments.

MARY CATHERINE CRUSON
B.M.E., Northwestern University; Cornell College.
Instructor in Public School Music.

BEULAH GLADYS CHAMP
Graduate of School of Expression, A.B., B.O., Nebraska Wesleyan University.
Professor of Expression.

MIDA VESTA SUMMERS GIESECKER
B.F.A., University of Nebraska.
Professor of Art.

SELF

SENIOR OFFICERS

First Semester		*Second Semester*
MARK MCCALLUM	*President*	RUSSEL WILKIE
HELEN GREGG	*Vice President*	DELL DANKER
MARJORIE JOHNSTON	*Secretary*	HELEN WILES
GERTRUDE WELLS	*Treasurer*	RUTH CROSS
CHARLEY CLARK	*College Council*	CHRIS. KEIM
AUBREY CARRELL	*Student Publication Board*	AUBREY CARRELL

SENIOR COMMITTEES

Chapel
MILDRED STEWART, *Ch. 1st Sem.*
HAROLD READ
MILDRED FELLERS
CLINTON SWENGEL, *Ch. 2nd Sem.*
THELMA ROBINSON
ROBERT PALME
RUTH HOSMAN
ELIZABETH HANSEN

College Night
LOREAN YOHO. *Ch.*
JAMES BUXTON
HARVARD HULL
THELMA BURDICK
ELLEN DOUGLAS
ROLLAND BEEBE
HAZEL MASON

Senior Sneak Day
NORMAN DURFEE, *Ch.*
EVA JAMISON
HAROLD READ
THEODORE RADINSKY
WILBUR CASS

Ivy Day
ALTA PLOOF, *Ch.*
HELEN GREGG
MARGARET DUDLEY
HELEN QUIMBY

Gift
GERTRUDE WELLS, *Ch.*
LUCILLE GILLET
THELMA BURDICK

Finance
GERTRUDE WELLS, *Ch. 1st Sem.*
THELMA BURDICK
JOE OWENS
ESTHER YOST
RUTH CROSS, *Ch. 2nd Sem.*
ALLEN BOSWELL
E. J. FRUHLING

Senior Play
MARIE SMITH, *Ch.*
RUTH HOSMAN
ROBERT PALME
LOREAN YOHO

Invitations
FLOYD SCHNEIDER, *Ch.*
HOWARD DAVIS
IDA BAKER
RUTH CROSS

Cap and Gowns
LUCILLE GILLET, *Ch.*
HENRY ZEHNER
MERNA WOLFF
RICHARD GERDES

Senior Breakfast
ELEANOR LEWIS, *Ch.*
LUCILLE MCVEY
ELTA FRY

AIKINS, FRED A. *Oxford, Nebr.*

Phi Kappa Tau
Chemistry Club
Knights of the Koyote Klan

ALLEN, W. R. *University Place, Nebr.*

Kappa Sigma Pi
Geography Club

ALLELY, GEORGE L. *Kimball, Nebr.*

Order of the Golden Key
Chemistry Club
Psychology Journal Club
Purple Dragon
Y. M. C. A. Cabinet

BOSWELL, ALLEN D. *Benkleman, Nebr.*

Everett
Geography Club
Commerce Club
Glee Club
Y. M. C. A.
Knights of the Koyote Klan

BAILEY, INEZ *Guide Rock, Nebr.*

Order of the Golden Chain
Pi Gamma Mu
Phi Kappa Phi

BAKER, IDA *Omaha, Nebr.*

Alpha Kappa Delta
Noitaicossa Stnatsissa R. Y.
Band
Psychology Journal Club
Coyote Staff
Sinac Etyoc

BABBITT, ETHEL A. *Plattsmouth, Nebr.*

Order of the Golden Chain
Y. W. C. A.

BABBITT, EARL R. *Plattsmouth, Nebr.*

Order of the Golden Key
Phi Kappa Phi

BURDICK, THELMA J. *Norfolk, Nebr.*

Alpha Delta Omega
Psychology Journal Club
Pi Gamma Mu
Purple Arqus
Y. W. C. A. Cabinet—Vice President
Phi Kappa Phi

BENZLER, MINNIE L. *Kearney, Nebr.*

Willard
Commercial Club
Y. W. C. A.

BUXTON, JAMES *Harvard, Nebr.*

Delta Omega Phi
College Council
Oxford Fellowship
Glee Club

BEEBE, ROLAND WESLEY *Nelson, Nebr.*

Kappa Sigma Pi
Men's Glee Club 1, 2, 3, 4.
Psychology Journal Club
Knights of the Koyote Klan

[illegible] we always got along [illegible] way. (Some times I won [illegible]
Say! What is the difference [illegible]
[illegible]
[illegible] Blackman

BLACKMAN, J. ELLSWORTH
Lincoln, Nebr.

Everett

CROSS, RUTH *St. Edward, Nebr.*

Delta Phi
Phi Kappa Phi
Pi Gamma Mu
Psychology Journal Club
Y. W. C. A. Cabinet

COLE, OTIS D. *Shelby, Nebr.*

Phi Kappa Tau
Phi Kappa Phi
Chemistry Club
Football
"W" Club
Y. M. C. A.

CLARK, CHARLEY *North Loup, Nebr.*

Delta Omega Phi
Commerce Club
"W" Club
Football
Noitaicossa Stnatsissa R. Y.

CASS, WILBUR *Aurora, Nebr.*

Theta Phi Sigma
Purple Dragon
Chemistry Club
Physics Club
Interfraternity Council
Noitaicossa Stnatsissa R. Y.

CARRELL, JAMES AUBREY
University Place, Nebr.

Everett
Pi Kappa Delta
Class and Varsity Debate
Student Publication Board
Purple Dragon

COPELAND, PAUL L. *Holdrege, Nebr.*

Delta Omega Phi
Pi Kappa Delta
Phi Kappa Phi
Pi Gamma Mu
Alpha Gamma Beta
Oxford Club

DAVIS, J. HOWARD *Geneva, Nebr.*

Delta Omega Phi
Business Manager Coyote 1927
Commerce Club
Knights of the Koyote Klan
Y. M. C. A.

DANKER, DELL *Riverton, Nebr.*

Everett
Commerce Club—Vice President
"W" Club
Football—Track
Purple Dragon

DUDLEY, MARGARET *Greene, Nebr.*

Alpha Delta Omega
Pi Gamma Mu
W. A. A.
Geography Club
Fleur de Lis
Y. W. C. A.

DOUGLAS, ELLEN *Elmwood, Nebr.*

Delta Phi
W. A. A.
Nonacossa Schatassa R. Y.
Chemistry Club
Sinai Enyic
Purple Argus
Y. W. C. A.

DURFEE, NORMAN A. *Pierce, Nebr.*

Beta Kappa
Football, Student Manager
"W" Club
Psychology Journal Club
Nonacossa Schatassa R. Y.
Purple Dragon
Knights of the Koyote Klan
Y. M. C. A.

FELLERS, MILDRED *Chester, Nebr.*

Sigma Alpha Iota
Purple Arqus
University Chorus
Y. W. C. A.

FRY, ELTA M. *Red Cloud, Nebr.*

Order of the Golden Chain
Purple Arqus

Luck to you
you Kindergartners
Walton.
Thelma.

GERGENS, THELMA E. *Auburn, Nebr.*

Orophilia
Geography Club
Psychology Journal Club
Assistant Editor, The Wesleyan
Coyote Staff
Y. W. C. A.

GREGG, HELEN *University Place, Nebr.*

Willard
Y. W. C. A.
Class Vice President

GILLET, LUCILE *University Place, Nebr.*

Alpha Kappa Delta
Purple Arqus
Y. W. C. A. President

GERDES, RICHARD W. *Mason City, Nebr.*

Order of the Golden Key
Purple Dragon
Knights of the Koyote Klan
Y. M. C. A. Cabinet

We've shed more "tears" together & nigh year hope you'll write to me so we can talk over our numerous problems about the younger generation. You are at most sister & I love you much. Helen.

I'm glad my name begins with "G" because I get to know you so well. We know our "teknic" and our "gogerfy" don't we. Now do be on time. I might get there first. Lucile.

+ drawn more pictures!

HULL, HARVARD L. *Holstein, Nebr.*

Beta Kappa
Phi Kappa Phi
Chemistry Club
Psychology Journal Club
Alpha Gamma Beta
Purple Dragon
Noitaicossa Stnatsissa R. Y.
Y. M. C. A.

HANNA, HAZEL R. *Grand Island, Nebr.*

Order of the Golden Chain
Chorus
Glee Club
Coyote Cadet Corps
Y. W. C. A.

HUYCK, CLAUDE *Morrowville, Kans.*

Delta Omega Phi
Football Captain
Basket Ball
Track
Athletic Board, President
"W" Club
Purple Dragon
Band
Y. M. C. A.

HANSON, BETH *Denver, Colo.*

Alpha Epsilon

HOSMAN, A. RUTH *Elgin, Nebr.*

Gamma Mu Upsilon
Dramatic Club
Glee Club
Chorus
Interfraternity Council
Y. W. C. A.

HILLERS, JEANETTE *Hastings, Nebr.*

Alpha Epsilon
Fleur de Lis
Y. W. C. A.

I'm glad to have you for a friend Zelma. I wish you [illegible] happiness. (Amy)

HULL, KENNETH H. *Gordon, Nebr.*

Delta Omega Phi
Commerce Club
Glee Club
"W" Club
Track
Y. M. C. A.

JAMISON, EVA *University Place, Nebr.*

Alpha Kappa Delta
Psychology Journal Club
Dramatic Club

KEIM, CHRIS. P. *Tecumseh, Nebr.*

Theta Phi Sigma
Alpha Gamma Beta
Purple Dragon
College Council, President
Editor, The Wesleyan 1927
Junior Class President

KROUCH, MILDRED *Pawnee City, Nebr.*

Pi Gamma Mu
Noitaicossa Stnatsissa R. Y.
Geography Club
W. A. A.
Y. W. C. A.
Phi Kappa Phi

LEWIS, ELEANOR C.
University Place, Nebr.

Alpha Delta Omega
Pi Gamma Mu
Psychology Journal Club
Noitaicossa Stnatsissa R. Y., President
Y. W. C. A., Treasurer

MAJORS, RUTH *Smithfield, Nebr.*

Order of the Golden Chain

remember me by so maybe I can't say a whole lot on top of it. Bem - you're a swell kid & don't take any more off of that wall of mine on the school [illegible] from [illegible]

McCormick, Frances
University Place, Nebr.

Gamma Mu Upsilon
Pi Gamma Mu
Glee Club
Chorus
W. A. A.
Purple Arqus
Wesleyan League of Women Voters—President
Y. W. C. A.

McIntyre, Louise *Shenandoah, Ia.*

Chorus
Fleur de Lis
Y. W. C. A.

McVey, Lucille
University Place, Nebr.

Delta Phi
Pi Gamma Mu
Fleur de Lis
Chorus
Y. W. C. A.

Moon, Harold G. *Shelby, Nebr.*

Phi Kappa Tau
Football
"W" Club

McCallum, Mark *Wauneta, Nebr.*

Delta Omega Phi
Oxford Fellowship
College Council, President
Class President, First Semester

Mason, Hazel Marie *Ord, Nebr.*

Gamma Mu Upsilon
Pi Kappa Delta
Pi Gamma Mu
Commerce Club

OWENS, JOE *St. Edward, Nebr.*

Delta Omega Phi
Glee Club
Commerce Club

PFLUG, MAX A. *Ohiowa, Nebr.*

Everett
Track
Psychology Journal Club
Commerce Club

PAINE, CHARLES *Grand Island, Nebr.*

Kappa Sigma Pi

PALME, ROBERT WILLIAM
Norfolk, Nebr.

Phi Kappa Tau
Theta Alpha Phi
Psychology Journal Club
Varsity Cheer Leader
Glee Club
Knights of the Koyote Klan
Y. M. C. A.

PHILLIPS, ELMO
University Place, Nebr.

Everett

WELL, I HAVE SHAVED NOW, ZELMA
GOOD ELMER "AL" Phillips

PAUL, HOWARD W. *Cedar Bluffs, Nebr.*

Basket Ball
Y. M. C. A.

To My Fair
[illegible] -
[DW. DE]
Do you still
remember that
date I had
with you -
good boy
wasn't it?
" Max A. Pflug

Here is to a class
mate who I would
liked to have known
better. But what
I know is enough
to act the [illegible]
[illegible]
and a friend
[illegible]
[illegible]

PLOOF, ALTA — *Lyons, Nebr.*
Alpha Epsilon
Purple Argus
Geography Club
Interfraternity Council
Y. W. C. A.

QUIMBY, HELEN — *University Place, Nebr.*
Zeta Phi
Agassiz Club
Glee Club
Chorus
Interfraternity Council
Y. W. C. A.

Dear Zelma:
I certainly enjoy the
Friendship we have at
Wesleyan. I'll
for get the Nutty time we had
one Summer Evening. Oh yes we
had frozen anker, didn't
Iam glad G. G. C. is
near over or Iam afraid I
pass out.
Love
Helen

ROSS, BERTHA — *Central City, Nebr.*
Sigma Alpha Iota

ROBINSON, THELMA — *University Place, Nebr.*
Willard
Dramatic Club
Y. W. C. A.

Zelma Dear
What good
times we've had
together - yes, and
cold times too. It
was fun, if we did
put a pillow in our mouths
to subdue the giggles! Well,
one can always like and learn??
especially learn. You're so dear!
Would can't express how much
you are to me.
Love - always -
Thelma.

READ, HAROLD N. — *University Place, Nebr.*
Delta Omega Phi
Glee Club
"W" Club
Male Quartet
Track
Assistant Business Manager—Coyote

SMITH, E. MARIE — *Beatrice, Nebr.*
Orophilia
Editor 1927 Coyote
Geography Club
Psychology Journal Club
Dramatic Club
Theta Alpha Phi

SWENGEL, CLINTON, W.
Plainview, Nebr.
Everett
Glee Club, President
Male Quartet
Cross Country
Pi Kappa Delta
Psychology Journal Club
Chorus
Oxford Fellowship
Y. M. C. A., Vice President

SCHNEIDER, FLOYD *Pickerell, Nebr.*
Kappa Sigma Pi
Commerce Club
Purple Dragon
Knights of the Koyote Klan

SCHULTZ, FRED H. *Bridgewater, Nebr.*
Theta Phi Sigma
Psychology Journal Club
"W" Club
Football

SLONECKER, PAULINE
University Place, Nebr.
Zeta Phi
Orchestra

SIEKMANN, L. HENRY *Diller, Nebr.*
Delta Omega Phi
"W" Club

STEWART, MILDRED H.
Dorchester, Nebr.
Orophilia
Purple Argus
Girls' Glee Club
Chorus
Assistant Editor, Coyote

Dear Zelma,
Lots of fun
in glee club
and other things
I'm so glad
to have
known you
Good luck
always -
M. S.

VEDDER, HARRY *Franklin, Nebr.*

Delta Omega Phi
Glee Club
Male Quartet

VAN CAMP, MRS. GLADYS E.
University Place, Nebr.

Alpha Delta Omega
Pi Gamma Mu

WILES, MARGUERITE
Plattsmouth, Nebr.

Willard

WILES, HELEN MARY
Plattsmouth, Nebr.

Willard
Purple Argus
Psychology Journal Club
Class Secretary, 8

WOLFF, MERNA A. *Plattsmouth, Nebr.*

Willard
Geography Club
Y. W. C. A.

WATSON, GEORGE *Franklin, Nebr.*

Order of the Golden Chain

WELLS, GERTRUDE *Madison, Nebr.*

Zeta Phi
Phi Kappa Phi
Purple Arqus
Pi Gamma Mu
Wesleyan League of Women Voters
Sinac Etyoc
Noitaicossa Stnatsissa R. Y.
Class treasurer, 7

WIBERG, OSCAR *Edgar, Nebr.*

Phi Kappa Tau
"W" Club
Purple Dragon
Interfraternity Council
Football
Basket ball
Track, Captain
Athletic Board

WILKIE, RUSSELL *Loup City, Nebr.*

Beta Kappa
Psychology Journal Club
Foot ball
Class president, 8
College Council
Y. M. C. A. cabinet

WICKERSHAM, WILBUR *Filley, Nebr.*

Order of the Golden Key

WERNIMONT, GRANT
University Place, Nebr.

Theta Phi Sigma
Chemistry Club
Noitaicossa Stnatsissa R. Y.
Track
"W" Club
Psychology Journal Club

YOUNG, CLEMENT *Doniphan, Nebr.*

Phi Kappa Tau
Commerce Club
Psychology Journal Club
Tennis
"W" Club
Knights of the Koyote Klan
Y. M. C. A.

YOHO, LOREAN *University Place, Nebr.*

Orophilia

ZEHNER, HENRY *Norfolk, Nebr.*

Phi Kappa Tau
Chemistry Club
Purple Dragon
Glee Club
Y. M. C. A. cabinet

a Willard poster
guess we won't forget.
and I'll just bet
that next year will
find you doing big
things Best of success
Hank

BALLARD, LILLIAN A. M. *Upton, Wyo.*

Gamma Mu Upsilon
Noitaicossa Stnatissa R. Y.
Sinac Etyoc
Chemistry Club
Y. W. C. A.
Geography Club

LINBLAD, FRANCES G. *Lincoln, Nebr.*

Alpha Delta Omega
Sinac Etyoc
Chorus

CASTEEL, JOHN *Randolph, Nebr.*

Delta Omega Phi
Class and Varsity Debate
Phi Kappa Phi
Pi Gamma Mu
Pi Kappa Delta
Oxford Fellowship
Y. M. C. A. President

JOHNSTON, MARJORIE *Beatrice, Nebr.*

Orophilia
Noitaicossa Stnatissa R. Y.
Class Secretary, 7
Y. W. C. A.

JUNIORS

JUNIOR OFFICERS

Bob Hassell	*President*	Genevieve Thurber
Alice Maynard	*Vice President*	Clara May Smith
Lyle Burdick	*Secretary*	John Gewacke
Viola Springer	*Treasurer*	Viola Springer
Howard Hamilton	*College Council*	Walter Gass
Luella Linson	*Student Publication Board*	Luella Linson

Class Committees

Senior Recognition Day
Norman Cherry, *Ch.*
Leonard Good

Class Debate
Howard Hamilton, *Ch.*
LeRoy Wright
Mary Lou Dawson

Chapel
Genevieve Thurber, *Ch.*
Harold Helton
Elizabeth Dankers
Luella Linson
Orin Wittwer

Finance Committee
Viola Springer, *Ch.*
Marie Danielson
Genevieve Thurber

Junior Breakfast
Jack Gass, *Ch.*
Irene Stewart
Viola Springer
Helen Smith
Leland Underkoffler

Program Committee
Bethena Klahn, *Ch.*
LeRoy Wright
Clarence Schroeder
Elizabeth Dankers
Irene Stewart

College Night
Walter Gass, *Ch.*
Wendell Miller
Viola Springer
Clara May Smith
Irene Taylor

Junior-Senior Reception
Refreshments
Bertha Berkman, *Ch.*
Pauline Hankins
Dorothy Marshall
Mildred Parks

Entertainment
Edna Zamzow, *Ch.*
Howard Hamilton
Joseph Snyder
Mildred Crowell
Thelma Johnson

Decoration
Dora Lee Stewart, *Ch.*
Ruth Kelly
Albert Gibson
Robert Hassell

ALABASTER, RUTH C.
University Place, Nebr.

Alpha Kappa Delta
Chorus
Y. W. C. A.

ARMSTRONG, VERN C.
Big Springs, Nebr.

Delta Omega Phi

ANDERSON, MARLOWE G.
Bristow, Nebr.

Delta Omega Phi
Sinac Etyoc
Chemistry Club
Noitaicossa Stnatsissa R. Y.
Y. M. C. A.

BERKMAN, BERTHA J.
University Place, Nebr.

Sigma Alpha Iota
Y. W. C. A.

BROWN, EILEEN *Douglas, Wyo.*

Delta Phi
Psychology Journal Club

BURDICK, LYLE *Norfolk, Nebr.*

Delta Omega Phi
Class Secretary, 7
Oxford Fellowship

BAKER, ORA *Burlington, Colo.*

Alpha Kappa Delta
Sigma Alpha Iota
Orchestra

BRIDGES, DOROTHY E.
University Place, Nebr.

Y. W. C. A.

BENDER, NELDA *Madison, Nebr.*

Zeta Phi
Girls' Glee Club
Commerce Club
Chorus
Interfraternity Council, 5

BRYANT, OSCAR R. *Valentine, Nebr.*

Kappa Sigma Pi

BALLER, MRS. MABEL
University Place, Nebr.

Alpha Epsilon

BARRETT, FRANKLIN M.
University Place, Nebr.

Order of the Golden Key
Chorus
Y. M. C. A.

CRESS, DALE *North Loup, Nebr.*

Delta Omega Phi
Football

CROWELL, MILDRED *Omaha, Nebr.*

Willard
Y. W. C. A.

DANKERS, ELIZABETH *Madison, Nebr.*

Zeta Phi
Girls' Glee Club
Chorus
Y. W. C. A.

DANIELSON, MARIE *Holdrege, Nebr.*

Alpha Epsilon
Psychology Journal Club
Fleur de Lis
Y. W. C. A.

Social Psych
Was sure some
course just
remember all
the fun like
Prof Hollins
Good luck to
you next
Franklin
"Red"

DITTUS, BEN F. *Union Hill, Ill.*

Delta Omega Phi
Botany Club

DAWSON, MARY LOU *Fairbury, Nebr.*

Alpha Kappa Delta
Chorus
Y. W. C. A.

Remember when I first met you

DINNIS, DONAVON *Lewiston, Nebr.*

Everett
"W" Club
Varsity Football and Basketball

FULK, RUTH *University Place, Nebr.*

Alpha Epsilon
Psychology Journal Club

GOOD, LEONARD F. *Chappell, Nebr.*

Kappa Sigma Pi
Commerce Club
Y. M. C. A.

GEWACKE, JOHN C. *Ohiowa, Nebr.*

Kappa Sigma Pi
Class and Varsity debate
Class Secretary, 2
Commerce Club

GIBSON, ALBERT *Fairmont, Nebr.*

Everett
Sinac Etyoc

HUNTER, COIT W. *Ceresco, Nebr.*

Order of the Golden Key
Chorus

HANKINS, PAULINE *Hastings, Nebr.*

Alpha Delta Omega
Geography Club
W. A. A.
Y. W. C. A.

HAMILTON, HOWARD *Geneva, Nebr.*

Delta Omega Phi
Pi Kappa Delta
College Council
Class and Varsity debate
Glee Club
Knights of the Koyote Klan
Y. M. C. A.

HANSON, HAROLD L. *Arcadia, Nebr.*

Kappa Sigma Pi
Chemistry Club
Sinac Etyoc

HASSELL, ROBERT E. *Madison, Nebr.*

Theta Phi Sigma
Commerce Club
Psychology Journal Club
Class President, 5

HELTON, HAROLD B. *Callaway, Nebr.*

Everett
Knights of the Koyote Klan
Y. M. C. A.

JASA, LILLIAN A. *Thurston, Nebr.*

Order of the Golden Chain
Sinac Etyoc
Student Volunteer
Y. W. C. A. Cabinet

JENKINS, JOSEPHINE *Madison, Nebr.*

Zeta Phi

KELLY, RUTH *Cambridge, Nebr.*

Alpha Kappa Delta
Psychology Journal Club

Don't you think I make a good elephant? He had fun anyway. Will you ever forget the words "Spring Sale"
I like you heaps Zelma and I'll think of you next year
Jo-

1011 Nebr. ave.
Norfolk, Nebr.

Kelly, Esther *Hebron, Nebr.*

Alpha Delta Omega
Geography Club
Psychology Journal Club
Commerce Club
Y. W. C. A.

Kepler, Glen *University Place, Nebr.*

Delta Omega Phi
Commerce Club
Psychology Journal Club
Knights of the Koyote Klan

Kroon, James B. *Firth, Nebr.*

Order of the Golden Key
Chemistry Club
Y. M. C. A.

Kirkpatrick, Margaret *Falls City, Nebr.*

Willard
Psychology Journal Club
Y. W. C. A. Cabinet

Klahn, Berthena *Hebron, Nebr.*

Orophilia
Girls' Glee Club
Chorus

Linson, Luella *Norman, Nebr.*

Alpha Epsilon
Pi Gamma Mu
Fleur de Lis
Student Publication Board
Coyote Staff

Leigh, Miriam *University Place, Nebr.*

Sigma Alpha Iota

Manchester, Don *North Loup, Nebr.*

Delta Omega Phi
"W" Club
Football
Basket ball

Jennie - you're nice sweet girl & I love you. Don't be too hard on the kids next year. Good luck always -
Tieg.

MARSHALL, DOROTHY
University Place, Nebr.
Zeta Phi
Y. W. C. A.

MILLER, WENDELL L.
University Place, Nebr.
Theta Phi Sigma
Theta Alpha Phi
Dramatic Club
Psychology Journal Club
Knights of the Koyote Klan

MCCORMICK, GLADYS
University Place, Nebr.
Gamma Mu Upsilon
Y. W. C. A.

MCCORMICK, FREDERICA
University Place, Nebr.
Gamma Mu Upsilon
Chorus
League of Women Voters
Y. W. C. A.

MORRISON, ALLEGRA
University Place, Nebr.
Alpha Epsilon
Y. W. C. A.

MAYNARD, ALICE *Ord, Nebr.*
Alpha Kappa Delta
Theta Alpha Phi
Pi Kappa Delta
Dramatic Club
Class vice president, 5
Y. W. C. A. Cabinet

PRICE, J. FLETCHER *Havelock, Nebr.*

PAINE, BAYARD H. JR.
Grand Island, Nebr.
Kappa Sigma Pi
Class debate
Wesleyan Staff
Y. M. C. A.

PARK, MILDRED *Bruning, Nebr.*

Delta Phi
Chorus
Y. W. C. A.

PULLEN, E. BEULAH *Ord, Nebr.*

Sigma Alpha Iota
Student Volunteer
Chorus
Y. W. C. A.

REID, MARGARET *Pilger, Nebr.*

Alpha Epsilon
Y. W. C. A.

SCHROEDER, CLARENCE *Hoskins, Nebr.*

Phi Kappa Tau
Theta Alpha Phi
Dramatic Club, President
Cross Country Track
Coyote Staff
Glee Club

SANDALL, HAROLD *Bassett, Nebr.*

Order of the Golden Key
Oxford Fellowship
Psychology Journal Club
Chorus
Knights of the Koyote Klan

SPRINGER, VIOLA *Edgar, Nebr.*

Alpha Epsilon
Class Treasurer, 5
Y. W. C. A.

STEWART, IRENE *Omaha, Nebr.*

Alpha Epsilon
Psychology Journal Club
Fleur de Lis
Y. W. C. A.

SMITH, HELEN *University Place, Nebr.*

Orophilia

SMITH, CLARA MAY *Orleans, Nebr.*

Orophilia
Psychology Journal Club
Class Vice President, 6
Student Volunteer
Secretary, Y. W. C. A.

SOMMERVILLE, FRED *Edgar, Nebr.*

Phi Kappa Tau
Chemistry Club
Noitaicossa Stnatsissa R. Y.

STEWART, DORA LEE *Norfolk, Nebr.*

Zeta Phi
Coyote Cadet Corps

SNYDER, JOSEPH F.
University Place, Nebr.

Everett
Theta Alpha Phi
Dramatic Club
Knights of the Koyote Klan

TAYLOR, IRENE *Havelock, Nebr.*

Alpha Epsilon
Chorus
Y. W. C. A.

THURBER, GENEVIEVE *Tecumseh, Nebr.*

Alpha Kappa Delta
Psychology Journal Club
College Council
Class president, 6
Coyote Cadet Corps
Y. W. C. A.

UNDERKOFFLER, LELAND A.
University Place, Nebr.

Delta Omega Phi
Chemistry Club
Noitaicossa Stnatsissa R. Y.
Sinac Etyoc
Psychology Journal Club

WATT, JOHN R. *Arvada, Wyo.*

Kappa Sigma Pi
Botany Club
Student Volunteer

WRIGHT, LEROY E.
University Place, Nebr.

Pi Kappa Delta
Physics Club
Chorus
Y. M. C. A.

ZAMZOW, EDNA *Central City, Nebr.*

Alpha Epsilon
Psychology Journal Club

RAITT, HAROLD *Colome, S. D.*

Theta Phi Sigma

ALBERT, DONALD *Clatonia, Nebr.*

Theta Phi Sigma
Football
Basket ball

FINCH, PAUL W. *St. Edward, Nebr.*

Theta Phi Sigma
Commerce Club
Y. M. C. A.

MCCOY, FORD H. *Orleans, Nebr.*

Beta Kappa
Class and Varsity Debate
Wesleyan Staff

KOSER, DON *University Place, Nebr.*

Everett
Dramatic Club
Theta Alpha Phi

LALLY, FRANK *Sidney, Nebr.*

Beta Kappa
Business Manager, The Wesleyan
Varsity Basket Ball

JUNIOR-SENIOR SCANDAL SHEET

VOL. 1 *Published at Junior-Senior Reception, April 8, 1927* No. 1

Editorial

Here's a brand new theory in political history; in history class this morning Prof. Barringer said, "Now if you get good men in office the government will be run well, but if you get poor men, things won't go so well." As we recall, Plato was the last Greek philosopher to propound such outstanding and world-shaking axioms.

From time immemorial, the intellectual geniuses have asked, "Why should the juniors entertain the seniors?" In spite of the difficulty of answers, there are some obvious reasons. It affords the students an opportunity to see the professors in childhood activity, it gives the juniors a chance to absorb senior brilliance, it affords a means of getting rid of some of their surplus, it gives Esther Kelly, Marjorie Johnston, Mildred Stewart, and Margaret Dudley a chance to appear without a date.

Society

The juniors entertained the seniors at a formal reception Friday nite. Professor Durham appeared in full dress suit, including black bow tie. Dean Witte had on a new suit. Professor Gregg evidently thought he was coming to a class, as he arrived fifteen minutes late. There must have been a change in atmosphere at the Gregg home as the professor arrived with a rose in his lapel instead of a rolling pin bump on his head, as all true phrenologists should. Without a doubt, Jensen's knees made the biggest hit of the evening. The Dean is great on dividing time, but he hated to divide it among all the ladies. A popularity contest was held and professor Barringer won by his wife's vote. Chancellor and Mrs. Schreckengast came in time to lend dignity to the occasion.

Feature

WESLEYAN PROFESSOR MAKES DE-BOO!

Puts Hot Air On The Air

Professor Jensen in "The Kitchen Sink", the latest dance craze, performs skilfully. According to Hoyle and Professor Gregg's *Parliamentary Law*, this "Kitchen Sink" is predicted to follow in the footsteps of the late Charleston. John Christian has developed technique which surpasses all former terpsichorean artists. His winning smile and charming grace captivates all his admirers. Chancellor Schreckengast has asked Jensen to name his price for a public demonstration in chapel. Seats will be reserved for Wesleyan students only. Private lessons will be given by radio. Send a self-addressed, stamped envelope for summer catalogue, which contains courses offered. Special courses for teachers parallel with Dean Witte's course in which he teaches singing, embracing, harmony, dancing, and diction. Demonstrations will be given on the air every Wednesday night at 8:00 o'clock from station S-I-N-K.

Comics

Have you ever heard Dean Witte sing through a sieve and strain his voice?

Why doesn't Professor Hollowell have red hair?
For the simple reason that ivory won't rust.

Why can Evelyn Meyers run an economical kitchen?
Because she'll never run out of "Gass".

(Continued on page 204.)

SOPHOMORES

SOPHOMORE OFFICERS

John Dunning	*President*	Ed Lockwood
Gertrude Horney	*Vice President*	Mildred Crom
Zelda Anderson	*Secretary*	Helen Stranberg
Everett Weld	*Treasurer*	Blanche Larson
Carrol Miller	*College Council*	Amos Morrison
Elma May Crane	*Student Publication Board*	Elma May Crane

Committees

Chapel
Helen Stranberg, *Ch. 1st Sem.*
Elizabeth Senneff
Dwight Mason
Mildred Crom
Meredith Halpin

Leonel Loder, *Ch. 2nd Sem.*
Marie Acton
Marjorie Meacham
Zelda Anderson
Thomas Chittenden

Social Committee
Alice Nystrom, *Ch. 1st Sem.*
Blanche Larson
John Neff
Evelyn Meyers
George Woodford

Helen Westcott, *Ch. 2nd Sem.*
Gertrude Horney
Marshall Jose
Irma Nelson

Finance Committee
Blanche Larson, *Ch.*
Frances Gustafson
Helen Waldron
Helen Moyer
Eldon Stimbert
Floyd Schroeder

College Night
Elma May Crane, *Ch.*
Lorene Graver
Alton Merrick
Margaret Servine
John Ward

Special Publication
Ruth Alabaster, *Ch.*
Elma May Crane
Earl Weiser

ACTON, MARIE *Scottsbluff, Nebr.*

Delta Phi
Glee Club
Chorus
Y. W. C. A.

ANDERSON, ZELDA *Lexington, Nebr.*

Alpha Kappa Delta
Girls' Glee Club
Class Secretary, 3
Y. W. C. A.

AULT, BERNESE DOWNING *Cedar Creek, Nebr.*

Willard
Y. W. C. A.

ANDERSON, LAURA *Nora, Nebr.*

Order of the Golden Chain
Y. W. C. A.

ANDERSON, OLGA A. *Nora, Nebr.*

Order of the Golden Chain
Y. W. C. A.

ANDERTON, GERTRUDE *Waverly, Nebr.*

Willard

ANDERSON, PAUL E. *Omaha, Nebr.*

Student Volunteer

BAKER, LORENE *Burlington, Colo.*

Alpha Kappa Delta

BUSBOOM, GRACE *Blairsburg, Iowa*

Alpha Delta Omega
Commerce Club
Coyote Cadet Corps
Y. W. C. A.

BEMIS, DORIS *Rising City, Nebr.*

Alpha Delta Omega
Psychology Journal Club
Y. W. C. A.

BALLINGER, LILIAN E.
University Place, Nebr.

BAUDER, DORIS *University Place, Nebr.*

Orophilia
Y. W. C. A.

BASSETT, SANFORD *Bayard, Nebr.*

Beta Kappa
Psychology Journal Club
Chemistry Club
Y. W. C. A.

BOBERG, NEVA *Clarks, Nebr.*

Sigma Alpha Iota
Y. W. C. A.

BEHRNS, FLORENCE *Nehawka, Nebr.*

Order of the Golden Chain
Psychology Journal Club

BRONN, FRANCES *Elmwood, Nebr.*

Delta Phi
Y. W. C. A.

BURROUGHS, MILDRED *Sargent, Nebr.*

Delta Phi

BRUNTZ, VERA *Friend, Nebr.*

Gamma Mu Upsilon

BOESIGER, EVELYN *Firth, Nebr.*

Delta Phi
Coyote Cadet Corps
Y. W. C. A.

BIVENS, WILMA *Plainview, Nebr.*

Alpha Delta Omega
Chorus

BARNES, MINA *Loretta, Nebr.*

Alpha Delta Omega

BURT, FLOYD *Loup City, Nebr.*

Beta Kappa
Band
Psychology Journal Club
Y. M. C. A.

BOGLE, HUGH *University Place, Nebr.*

Delta Omega Phi

BOYDSTON, CHARLOTTE *University Place, Nebr.*

Gamma Mu Upsilon

CLARK, BOB *Fairbury, Nebr.*

Beta Kappa

CRANE, ELMA MAE *North Platte, Nebr.*

Alpha Epsilon
Glee Club
Chorus
Student Publication Board
Dramatic Club
Y. W. C. A.

CRUMBLISS, BERNICE *Ulysses, Nebr.*

Alpha Delta Omega
Student Volunteer
Psychology Journal Club
Y. W. C. A.

CROM, MILDRED *University Place, Nebr.*

Willard
Glee Club
Chorus
Psychology Journal Club
Noitaicossa Stnatsissa R. Y.
Coyote Cadet Corps
Class Vice President, 4
Y. W. C. A.

CLACK, HELEN *Edgar, Nebr.*

Willard
Dramatic Club
Chorus
Y. W. C. A.

CRONK, WILLIMETTE *Hebron, Nebr.*

Alpha Epsilon

Chase, Della *Wakefield, Nebr.*
Orophilia
Geography Club
Y. W. C. A.

Chittenden, Thomas *Madison, Nebr.*
Beta Kappa
Foot ball
Basket ball
Track
Y. M. C. A.

Drake, Erma *Steele City, Nebr.*
Alpha Delta Omega
Psychology Journal Club
Y. W. C. A.

Day, Dorothy *Wood Lake, Nebr.*
Zeta Phi

Dye, Dorothy *Julesburg, Colo.*
Alpha Epsilon

Dunning, John *Shelby, Nebr.*
Phi Kappa Tau
Alpha Gamma Beta
Y. M. C. A.
College Council
Class President, 3

Decker, Ennis *Wauneta, Nebr.*
Delta Omega Phi
Football
Y. M. C. A.

Frushour, Zelma
University Place, Nebr.
Willard
Glee Club
Chorus
Psychology Journal Club
Class Treasurer, 2
Y. W. C. A.

Fike, Thelma *Valparaiso, Nebr.*
Orophilia
Y. W. C. A.

Dewey, Gordon *Cedar Rapids, Nebr.*
Kappa Sigma Pi
Commerce Club
Psychology Journal Club
Knights of the Koyote Klan
Y. M. C. A.

GUSTAFSON, FRANCES *Sargent, Nebr.*
Delta Phi

GRAFF, KATHRYN *Tecumseh, Nebr.*
Alpha Kappa Delta
Geography Club

GRAVER, LORENE *Ewing, Nebr.*
Y. W. C. A.

GIBB, EVA *North Loup, Nebr.*
Zeta Phi
Chorus
Y. W. C. A.

Zelma—:
I missed you like every thing in my classes this year.
Remember to always be careful and watch your step, if I can't always watch you.

GEORGE, HERBERT *Kennard, Nebr.*
Theta Phi Sigma
Herb. George of

GRIFFITH, BITHEL *Albion, Nebr.*
Beta Kappa
Y. M. C. A.

HUGHES, MARTHA
University Place, Nebr.

HADSELL, ERLA CLAINE
University Place, Nebr.
Sinac Etyoc
Noitaicossa Stnatissa R. Y.

HORNEY, GERTRUDE *Brewster, Kans.*
Orophilia
Class Vice President, 3
Coyote Cadet Corps, President
Geography Club
Primary Council
Y. W. C. A.

HERMSMEIER, MAUDE *Plymouth, Nebr.*
Order of the Golden Chain
Y. W. C. A.

P.S.

HARR, MARY — *Sidney, Nebr.*

Gamma Mu Upsilon
Coyote Cadet Corps
Y. W. C. A.

HOLLABAUGH, NELLIE — *Nebraska City, Nebr.*

Orophilia
Chemistry Club
Y. W. C. A.

HOLMAN, JOHN — *Humboldt, Nebr.*

Delta Omega Phi

HALPIN, MEREDITH MILO — *Winside, Nebr.*

Theta Phi Sigma
Glee Club
Commerce Club

HERMAN, GRACE — *Staldahl, Ia.*

Order of the Golden Chain

HANNUM, WILLIAM M. — *Boone, Ia.*

Phi Kappa Tau
Chemistry Club
Track

HEIM, CLARICE — *Gering, Nebr.*

Gamma Mu Upsilon
Coyote Staff
Y. W. C. A.

ISGRIG, DOROTHY — *Tekamah, Nebr.*

Zeta Phi
W. A. A.

JACKSON, MARGARET M. — *Raymond Nebr.*

Y. W. C. A.

JOHNSON, HAROLD — *Saronville, Nebr.*

Beta Kappa
Commerce Club
Band
Chorus
Track
Y. M. C. A.

It's a good thing writing in Coyote's isn't as hard as writing a thesis for Soc. Chem. or there would it be many written in would there?

JENKINS, IDELLA M.
University Place, Nebr.

Chemistry Club
Psychology Journal Club
Girls Glee Club
Chorus
Y. W. C. A.

JOHNSON, GRACE *Oakland, Nebr.*

We used to [illegible] Thea's anyway [illegible] least it looked [illegible] that way Roma

JACKSON, ROMA *Stanton, Nebr.*

Psychology Journal Club
Agassiz
Chorus

JOHNSON, MERTON *Greeley, Nebr.*

Kappa Sigma Pi

JORDON, HAROLD D. *Valentine, Nebr.*

Beta Kappa
Commerce Club
Knights of the Koyote Klan
Y. M. C. A.

JENKINS, MARIE L. *Fairbury, Nebr.*

Chorus
Y. W. C. A.

JOHNSON, ALBERT L.
Ann Arbor, Mich.

Phi Kappa Tau
Alpha Gamma Beta
Y. M. C. A.

JOHNSON, HAZEL
Republican City, Nebr.

Zeta Phi

JOSE, MARSHALL
University Place, Nebr.

Theta Phi Sigma
Y. M. C. A.

KELLER, LENORE *Grant, Nebr.*

Willard
Y. W. C. A.

KELLOUGH, KENNETH LAVERNE *Friend, Nebr.*

Theta Phi Sigma
Commerce Club
College Council

LEACH, EVERETT *Blair, Nebr.*

Order of the Golden Key

LODER, LEONEL *Waverly, Nebr.*

Everett
Varsity Football
Basket ball
Track

LOCKWOOD, EDWARD *Valentine, Nebr.*

Beta Kappa

LARSON, BLANCHE HILDER *Ashland, Nebr.*

Delta Phi
Psychology Journal Club
Coyote Staff
Noitaicossa Stnatissa R. Y.
Class Treasurer, 4
Y. W. C. A. Cabinet

MEACHAM, MARJORIE G. *Dorchester, Nebr.*

Orophilia
Psychology Journal Club
Geography Club
Primary Council
Orchestra
Y. W. C. A. Cabinet

MORRIS, PAUL *Dawson, Nebr.*

Delta Omega Phi
Track
Y. M. C. A.

MASON, DWIGHT *Tekamah, Nebr.*

Beta Kappa
Chorus
Glee Club
Y. M. C. A.

MCGEE, AILEEN *Fairbury, Nebr.*

Alpha Kappa Delta
Orchestra
Y. W. C. A.

MULLEN, MILDRED *Norfolk, Nebr.*

Moses, Magdelene *Glenwood, Ia.*

Muelich, Alvah *Schuyler, Nebr.*

Miller, Ruth Eleanor *Beatrice, Nebr.*

Alpha Epilson
Psychology Journal Club
Chemistry Club
Wesleyan Staff
Y. W. C. A.

McVey, Florence *University Place, Nebr.*

Delta Phi
Chorus
Y. W. C. A.

Morrison, Amos *Scottsbluff, Nebr.*

Delta Omega Phi
Knights of the Koyote Klan

Myers, Evelyn *Kemmerer, Wyo.*

Alpha Delta Omega
Chorus
Glee Club

Marquardt, Arthur *Lyons, Nebr.*

Y. M. C. A.

Miller, Carrol H. *University Place, Nebr.*

Theta Phi Sigma
Theta Alpha Phi
Class Debate
College Council
Y. M. C. A.
Knights of the Koyote Klan
Oxford Fellowship

Maxcy, James A. *Humboldt, Nebr.*

Delta Omega Phi
Sinac Etyoc
Mens Glee Club
Chorus
Y. M. C. A.

Moyer, Helen *Madison, Nebr.*

Zeta Phi
Girls' Glee Club
Chorus
League of Women Voters
Y. W. C. A.

Nelson, Irma *Beatrice, Nebr.*

Alpha Epsilon
Psychology Journal Club
Coyote Cadet Corps
Geography Club
Y. W. C. A.

Nystrom, Alice *Omaha, Nebr.*

Alpha Epsilon
Geography Club
Y. W. C. A.

Ormsby, Lois *Trumbull, Nebr.*

Y. W. C. A.

Ormsby, Theda *Trumbull, Nebr.*

Chemistry Club
Y. W. C. A.

Oeschger, Lucille I. *Valparaiso, Nebr.*

Orophilia
Glee Club
Psychology Journal Club
Noitaicossa Stnatissa R. Y.
Chorus
Y. W. C. A.

Pearce, Gladys *Arnold, Nebr.*

Sigma Alpha Iota
Chorus
Y. W. C. A.

Peterson, Arthur J. *Rosalie, Nebr.*

Pierce, Vera *Union, Ia.*

Order of the Golden Chain
Coyote Cadet Corps

Paist, Marjorie *Lincoln, Nebr.*

Willard

Preston, Theodor J. *Oakland, Nebr.*

Beta Kappa
Sinac Etyoc
Noitaicossa Stnatissa R. Y.
Glee Club
Chorus
Track
Knights of the Koyote Klan
Y. M. C. A.

PHELPS, DOROTHY *Geneva, Nebr.*

Alpha Kappa Delta
Chorus
Y. W. C. A.

PHIPPS, ALICE L. *Whitman, Nebr.*

Y. W. C. A.

ROHL, GLADYS *Sutton, Nebr.*

Alpha Delta Omega
Y. W. C. A.

ROBERTS, ROBERT *Callaway, Nebr.*

Everett

ROSE, ELLEN *Nehawka, Nebr.*

Alpha Epsilon
Psychology Journal Club
League of Women Voters
Y. W. C. A.

RUSSELL, LULA MAE *Geneva, Nebr.*

Zeta Phi
Dramatic Club
Glee Club
Chorus
Y. W. C. A.

ROOD, MARGARET *Wahoo, Nebr.*

Gamma Mu Upsilon

ROGERS, ALLEN D. *Exeter, Nebr.*

Theta Phi Sigma
Knights of the Koyote Klan
Y. M. C. A.

REED, GLADYS *Rosalie, Nebr.*

Geography Club
Commerce Club

RALSTON, EMERALD *Orleans, Nebr.*

Everett

To the spirit of Wesleyan in the Library.
Bob

SOUDERS, RUTH *University Place, Nebr.*

STINNETTE, VELMA *Ingham, Nebr.*
Order of the Golden Chain
Chorus
Y. W. C. A.

STEELE, VAUNDEN *Ohiowa, Nebr.*
Alpha Kappa Delta
Glee Club
Chorus

SEELY, MARY LOUISE *Harvard, Nebr.*
Orophilia

SERSHEN, ELFREDA *Ord, Nebr.*

STIMBERT, ELDON *Inland, Nebr.*
Everett
Psychology Journal Club

STRANDBERG, HELEN *Pringhar, Ia.*
Alpha Kappa Delta
Dramatic Club
Glee Club
Chorus
Class Secretary, 4
Y. W. C. A.

SCHROEDER, FLOYD *Shelton, Nebr.*

SERVINE, MARGARET *Oakland, Nebr.*
Alpha Kappa Delta
Dramatic Club
Y. W. C. A.

STANLEY, PAULINE *Superior, Nebr.*
Alpha Delta Omega
Y. W. C. A.

SPORER, RUTH *Central City, Nebr.*

Geography Club
Y. W. C. A.

SCHROEDER, NORRIS *Hoskins, Nebr.*

Phi Kappa Tau
Glee Club
Dramatic Club

SANDERSON, LYNN *Miller, Nebr.*

Male Quartet

SENNEFF, ELIZABETH *Atkinson, Nebr.*

Gamma Mu Upsilon
Psychology Journal Club

SPURLOCK, HERBERT *Rockport, Mo.*

Phi Kappa Tau

TOBIAS, GLADYS *Sargent, Nebr.*

Delta Phi
Chorus
Y. W. C. A.

THOMAS, LEON B. *Keokuk, Ia.*

Phi Kappa Tau
Basket ball
Psychology Journal Club

UNDERKOFFLER, GALEN
University Place, Nebr.

Delta Omega Phi
Commerce Club
Band
Y. M. C. A.

WOODFORD, GEORGE *Aurora, Nebr.*

Everett

WELD, EVERETT *University Place, Nebr.*

Phi Kappa Tau
Chemistry Club
Alpha Gamma Beta

Dear Zelma:
"How I laugh to see Miss Frusham skip" Haven't we had fun worrying & laughing together. Surely will miss you. Love from Betty

WALDRON, HELEN
University Place, Nebr.
Alpha Epsilon
Y. W. C. A. cabinet

WHYMAN, RUTH *Adams, Nebr.*
Alpha Kappa Delta
Geography Club
Psychology Journal Club
Y. W. C. A.

WILES, ELLA MARGARET
Plattsmouth, Nebr.
Willard
Y. W. C. A.

WRIGHT, LA VEDA *Bird City, Kans.*
Alpha Epsilon
Y. W. C. A.
Geography Club

WEARY, WILLARD *Brady, Nebr.*
Delta Omega Phi
Sinac Etyoc
Chemistry Club
Noitaicossa Stnatsissa R. Y.
Y. M. C. A. Cabinet

WESTCOTT, HELEN *Plattsmouth, Nebr.*
Willard
Y. W. C. A.

ZABEL, ROLAND M. *Western, Nebr.*
Order of the Golden Key
Alpha Gamma Beta
Psychology Journal Club
Noitaicossa Stnatsissa R. Y.
Y. M. C. A.

NIEBUHR, ROBERT J.
University Place, Nebr.
Everett

JOHNSON, HAROLD *Saronville, Nebr.*
Beta Kappa
Commerce Club
Band
Track

PILMORE, KENNETH *Tecumseh, Nebr.*
Theta Phi Sigma
Football
Coyote Staff

FRESHMEN

FRESHMEN OFFICERS

William Brown	*President*	Earle Smith
Earle Smith	*Vice President*	Edgar Backus
Katherine Neitzel	*Secretary*	Melba Johnson
Margaret Jo Prouty	*Treasurer*	Etta Beuhler
Herbert Wright	*College Council*	Merrill Brayman
Valentine Davis	*Student Publication Board*	Herbert Wright

Committees

Chapel
William Brown, *Ch.*
Melba Johnson
Raymond Slonecker
Margaret Prouty

Olympics
Earle Smith, *Ch.*
Wayne Hogg
Richard Allyn
Lowell Brown
Herbert Wright

Social
Katherine Neitzel, *Ch.*
Ruth Kates
Valentine Davis
Walter Sire

Debate
Richard Allyn, *Ch.*
Harold Bosely
Ben Wallace
Herbert Gibbs

Finance
Margaret Prouty, *Ch. 1st Sem.*
Etta Buehler, *Ch. 2nd Sem.*
Melba Johnson
Katherine Neitzel

College Night
William Brown, *Ch.*
Richard Allyn
Bess Sturrock
Melba Johnson
Pauline Wright

Publication
Homer Dickerson, *Ch.*
Valentine Davis
Edgar Bachus

ADAMS, LEILA E.
University Place, Nebr.
Sigma Alpha Iota
Glee Club
Chorus
Y. W. C. A.

ABRAHAM, RUSSELL *Valley, Nebr.*

ACKERMAN, ARLENE *Stanton, Nebr.*
Nothing to say.

ALLEN, KATHERINE
University Place, Nebr.
Sigma Alpha Iota
Chorus
Y. W. C. A.

ALLPRESS, LEILA MARJORIE
Western, Nebr.
Chorus
Band

ALLYN, RICHARD
University Place, Nebr.
Phi Kappa Tau
Glee Club
Freshman Football

ANDERSON, KENNETH *Fullerton, Nebr.*
Band

ATWOOD, PAULINE *Chester, Nebr.*
Alpha Kappa Delta
Orchestra
Coyote Cadet Corps

ATWOOD, JULIET *Chester, Nebr.*
Alpha Kappa Delta
Band

BACKUS, EDGAR *Columbus, Nebr.*
Delta Omega Phi
Knights of the Koyote Klan

BAILEY, BEULAH *Casper, Wyo.*
Delta Phi
Y. W. C. A.

BALLINGER, DORIS ISABELLA
University Place, Nebr.
Order of the Golden Chain

Dec. 11-26

BARRETT, MILDRED *University Place, Nebr.*
Order of the Golden Chain
Y. W. C. A.

BATTY, EDWARD *Spence, Nebr.*
Everett

BECK, ETHEL *University Place, Nebr.*
Alpha Kappa Delta
Chorus
Y. W. C. A.

BECKETT, FLORENCE *Hiawatha, Kans.*

BELLOWS, MILDRED *Walthill, Nebr.*
Alpha Kappa Delta
Chorus
Y. W. C. A.

BETTS, MAE *Winnebago, Nebr.*
Alpha Kappa Delta
Y. W. C. A.

BETZELBERGER, LEROY *Tecumseh, Nebr.*
Theta Phi Sigma
Knights of the Koyote Klan
Y. M. C. A.

BIGELOW, DORIS *Smithfield, Nebr.*
Order of the Golden Chain
Glee Club
Chorus

BIGELOW, LOIS I. *Smithfield, Nebr.*
Order of the Golden Chain
Chorus

BINTZ, EVANGELINE *Scotia, Nebr.*
Student Volunteer
Chorus
Y. W. C. A.

BLEVINS, ESTHER L. *Shelby, Nebr.*
Orophilia
Y. W. C. A.

BONSALL, LUCILLE *Lexington, Nebr.*
Y. W. C. A.

BOSTOCK, ELMER *Blue Hill, Nebr.*

BOUGHN, AUDELINE *Hillsboro, Ore.*
Alpha Kappa Delta
Y. W. C. A.

BRAASCH, DORIS *Norfolk, Nebr.*
Alpha Delta Omega
Coyote Cadet Corps
Y. W. C. A.

BRATT, KATHERINE *Arapahoe, Nebr.*
Alpha Kappa Delta
Y. W. C. A.

BRAWLEY, EDMUND *Lander, Wyo.*
Everett

BRAYMAN, MERRILL R. *Juniata, Nebr.*
Everett
College Council
Basket ball
Track
Y. M. C. A.

BROWN, KENNETH *Aurora, Nebr.*
Everett

BROWN, LOIS *University Place, Nebr.*
Order of the Golden Chain
Y. W. C. A.

BROWN, J. LOWELL
University Place, Nebr.
Theta Phi Sigma

BROWN, WILLIAM
University Place, Nebr.
Theta Phi Sigma
College Council
Class President, 1
Y. M. C. A.

BROWN, WILMA *Douglas, Wyo.*
Delta Phi
Coyote Cadet Corps
Y. W. C. A.

BUEHLER, ETTA E. *Crab Orchard, Nebr.*
Willard
Class Secretary, 2
Chorus
Y. W. C. A.

Remember a Sunday afternoon side in a "Whoopee." How you do like popcorn! Best Wishes in your school work next yr. You'll make good. Merrill B.

See page 152

BUFFINGTON, ELIZABETH *Hamlet, Nebr.*
Zeta Phi

BURKE, NATHANIEL B. *Kearney, Nebr.*
Beta Kappa

BUSH, LYNN E. *Lewiston, Nebr.*
Beta Kappa
Freshman Basketball
Track
Chorus
Y. M. C. A.

BUSH, NAIDA E. *Lewiston, Nebr.*
Chorus
Y. W. C. A.

BUTCHER, EUNICE I. *Valley, Nebr.*
Chorus
Y. W. C. A.

BYERS, NORMA *Dorchester, Nebr.*
Orophilia
Coyote Cadet Corps
Chorus
Y. W. C. A.

CARR, RUTH *University Place, Nebr.*
Delta Phi
Psychology Journal Club
Y. W. C. A.

CHERRY, ANNE LYNETTE *Martel, Nebr.*
Zeta Phi
Chorus
Y. W. C. A.

CLARK, ANNA *Craig, Nebr.*
Girls' Glee Club
Chorus
Y. W. C. A.

CLARK, MARJORIE *Craig, Nebr.*
Sigma Alpha Iota
Girls' Glee Club
Band
Chorus
Y. W. C. A.

CLAWSON, ROY *Orleans, Nebr.*
Track
Y. M. C. A.

COALE, CATHRYN *Casper, Wyo.*
Delta Phi
Girls' Glee Club
Chorus
Y. W. C. A.

COATES, VERA M. *Gordon, Nebr.*
Alpha Kappa Delta

COLBURN, GENEVIEVE *Norfolk, Nebr.*
Zeta Phi
Girls' Glee Club
Chorus
Y. W. C. A.

COLE, MARIAN *Sargent, Nebr.*
Delta Phi

COOK, MORRIS *Hamilton, Mo.*
Everett

COULTER, FAYE *University Place, Nebr.*
Orophilia

CRONN, DUARD W. *Kimball, Nebr.*
Order of the Golden Key
Band
Y. M. C. A.

CROWELL, MARION R. *Guide Rock, Nebr.*
Phi Kappa Tau
Football
Track

CUMBERLAND, JUDSON *Geneva, Nebr.*
Delta Omega Phi

CLEMENT, HELENE E. *University Place, Nebr.*
Alpha Kappa Delta
Y. W. C. A.

DANIELS, VINCENT *Gering, Nebr.*
Theta Phi Sigma

DAVIS, EMMA *Grant, Nebr.*
Y. W. C. A.

DAVIS, RUBY J. *Colon, Nebr.*
Order of the Golden Chain

DAVIS, VALENTINE *Albion, Nebr.*
Theta Phi Sigma
Student Publication Board

DAVIDSON, CHARLES L. *Tecumseh, Nebr.*
Theta Phi Sigma

DAWSON, DONALD J. *Wymore, Nebr.*
Theta Phi Sigma

DAY, DONALD D. *Lennox, S. D.*
Everett
Band

DELANCEY, MELBA L. *Page, Nebr.*
Alpha Delta Omega
Chorus
Y. W. C. A.

DEUEL, DOROTHEA *Norfolk, Nebr.*
Alpha Delta Omega
Y. W. C. A.

DEWEY, MABEL *Cedar Rapids, Nebr.*
Zeta Phi

DICKERSON, HOMER *Fremont, Nebr.*
Beta Kappa
Oxford Club

DOUGLAS, ELEANORE *Crab Orchard, Nebr.*
Willard
Chorus
Orchestra
Y. W. C. A.

DUEKER, DOROTHY *Bayard, Nebr.*
Gamma Mu Upsilon
Y. W. C. A.

DU GUAY, GRACE *Gothenburg, Nebr.*
Willard
Y. W. C. A.

DYSON, EDITH M. *Atkinson, Nebr.*
Gamma Mu Upsilon
Coyote Cadet Corps
Chorus
Y. W. C. A.

DYSON, IRMA *Atkinson, Nebr.*
Gamma Mu Upsilon
Y. W. C. A.

EASTMAN, MARGUERITE E. *Tilden, Nebr.*

ELLIS, MAX *Wymore, Nebr.*
Theta Phi Sigma

FELLERS, ROSE MARIE *Palisade, Nebr.*
Zeta Phi
Coyote Cadet Corps
Y. W. C. A.

FERGUS, CLAUDE *Falls City, Nebr.*
Delta Omega Phi

FERGUS, FRANCES *Humboldt, Nebr.*
Order of the Golden Chain

FILER, MILDRED JOY *Kimball, Nebr.*
Orophilia
Chorus
Y. W. C. A.

FINTELL, FRANCES *Scottsbluff, Nebr.*
Willard
Chorus
Y. W. C. A.

FIX, CLARENCE *Columbus, Nebr.*
Theta Phi Sigma
Band

FLEMING, EVELYN *College, Springs, Ia.*
Alpha Kappa Delta
Glee Club
Chorus

FRAZIER, VIRGIL, C. *Silver City, Ia.*
Phi Kappa Tau
Orchestra
Band
Y. M. C. A.

FREELAND, ROSE *Norfolk, Nebr.*
Alpha Delta Omega
Y. W. C. A.

Dear Zelma:
I'm surely glad I met you this year. We are good walkers aren't we? Success to you in your teaching.
N. E.

Dear Zelma:
I surely have enjoyed knowing you. You are a mighty sweet girl and I wish you the best happiness and success in your teaching next year. Always a [illegible] Eleanor L.

GALT, ELEANOR L. *Silver City, Ia.*

GIBSON, GORDON *Wahoo, Nebr.*
Order of the Golden Key

GIGAX, ADA M. *Palisade, Nebr.*

GILBERT, LAUREN E. *University Place, Nebr.*
Phi Kappa Tau
Dramatic Club
Sinac Etyoc
Knights of the Koyote Klan

GOLDEN, NOEL *Wabash, Nebr.*
Delta Omega Phi

GUMMERE, NAOMI *Stratton, Nebr.*
Alpha Epsilon
Y. W. C. A.

HAM, LILLIE *Mullen, Nebr.*
Gamma Mu Upsilon
Y. W. C. A.

HAMILTON, HOMER *Geneva, Nebr.*
Delta Omega Phi
Class Debate
Glee Club
Band

HAMMER, ELVINA *Greenwood, Nebr.*
Y. W. C. A.

HAMPTON, INDA *Scottsbluff, Nebr.*
Alpha Epsilon
Y. W. C. A.
Psychology Journal Club
Commerce Club

I wish you lots of success in teaching next year. Member when we were waiting at the Theo Formal.

HANCOCK, ETTA *Tekamah, Nebr.*
Orophilia
Y. W. C. A.

HAROLD, TWILA *Ohiowa, Nebr.*

I've enjoyed knowing you this year. Etta

HATTEN, LOUISE *Fullerton, Nebr.*
Orophilia
Band
Orchestra
Y. W. C. A.

HAWLEY, STANLEY *Gering, Nebr.*
Delta Omega Phi
Freshman Football

HEISS, MARIE *Page, Nebr.*
Order of the Golden Chain
Y. W. C. A.

HENDERSON, THORA M. *Madison, Nebr.*
Y. W. C. A.

HENRY, BERNICE *Casper, Wyo.*
Delta Phi
Chorus
Y. W. C. A.

HERMAN, WILLIS A. *Hyannis, Nebr.*
Delta Omega Phi
Freshman Football

HOGG, WAYNE *Aurora, Nebr.*
Everett
Freshman Football

Just a good friend?

HOLMBERG, ODESSA *Manning, Ia.*

HULL, JOEL L. *Holstein, Nebr.*
Beta Kappa
Sinac Etyoc
Varsity Cheer Leader
Knights of the Koyote Klan
Track
Y. M. C. A.

HURLBUT, HAZEL *University Place, Nebr.*
Alpha Epsilon

HARDIN, CHRISTINE *Scottsbluff, Nebr.*

IMES, HOMER *Cozad, Nebr.*
Beta Kappa

How about the Sunday ride to Hawes Church. + the Ford, driver + [illegible] — Lets get the Ford for a [illegible] [illegible].

JENSEN, ESTHER D. *Wisner, Nebr.*
Orophilia
Y. W. C. A.

JENSEN, KENNETH R. *Ord, Nebr.*
Delta Omega Phi

JOHNSON, EVA *North Loup, Nebr.*
Alpha Kappa Delta
Y. W. C. A.

JOHNSON, MABEL *Raymond, Nebr.*

JOHNSON, MELBA L. *Norfolk, Nebr.*
Delta Phi
Glee Club
Chorus

JOHNSON, MARIE E.
University Place, Nebr.
Band
Y. W. C. A.

JONES, JEANETTE *Valentine, Nebr.*
Alpha Delta Omega
Chorus
Y. W. C. A.

JONES, GORDON *Wymore, Nebr.*
Theta Phi Sigma
Y. M. C. A.

KASCHUBE, MABEL *Hyannis, Nebr.*

KAUFFMAN, HAROLD W.
Columbus, Nebr.
Theta Phi Sigma
Y. M. C. A.

KEPLER, LAURA *University Place, Nebr.*
Psychology Journal Club
Chorus
Y. W. C. A.

KEPLER, LUCY *University Place, Nebr.*
Y. W. C. A.

KIECHEL, MARY ELIZABETH *Johnson, Nebr.*
Willard
Y. W. C. A.

KILLINGER, HAROLD R. *Inman, Nebr.*
Phi Kappa Tau
Basket Ball

KINNAN, WAYNE *Shelby, Nebr.*
Theta Phi Sigma
Y. M. C. A.

KIRKPATRICK, RUTH *University Place, Nebr.*
Orophilia
Wesleyan Staff
Y. W. C. A.

KLEIN, VERNA M. *Lincoln, Nebr.*
Alpha Delta Omega
Y. W. C. A.

LATHROP, LOLA *Bayard, Nebr.*

LAUB, CATHERINE *Overton, Nebr.*
Delta Phi
Y. W. C. A.

LAWYER, HARRY *Gering, Nebr.*
Theta Phi Sigma

LEAFDALE, ETHEL C. *Hastings, Nebr.*
Zeta Phi
Y. W. C. A.

LEWIS, EVERETT *Max, Nebr.*
Everett
Band
Orchestra

LIESVELD, AMY *Holland, Nebr.*
Alpha Epsilon

LIESVELD, BERNICE *Holland, Nebr.*
Alpha Epsilon

LINDERHOLM, LEONARD *Norfolk, Nebr.*
Beta Kappa
Band
Y. M. C. A.

LOCKWOOD, WILLIAM S. *Valentine, Nebr.*
Beta Kappa
Y. M. C. A.

LONG, CLIFFORD C. *Shelton, Nebr.*
Everett
Basket Ball
Knights of the Koyote Klan
Y. M. C. A.

LONG, DOROTHY E. *Omaha, Nebr.*
Alpha Epsilon

LUSH, JAMES B. *Omaha, Nebr.*
Everett
Glee Club
Orchestra
Band
Y. M. C. A.

LONG, GLADYS M. *Newman Grove, Nebr.*
Zeta Phi
Glee Club
Chorus
Y. W. C. A.

MCCLUNG, DANIEL *Big Springs, Nebr.*
Kappa Sigma Pi
Knights of the Koyote Klan
Y. M. C. A.

MCCLUNG, SAMUEL C. *Big Springs, Nebr.*
Kappa Sigma Pi
Commerce Club
Y. M. C. A.

MCCONNAHA, ROBERT E. *Herman, Nebr.*
Beta Kappa
Oxford Club
Freshman Football
Y. M. C. A.

MCCOY, ARDIS *Orleans, Nebr.*
Girls' Glee Club
Chorus
Y. W. C. A.

MCGOODEN, RUTH *Wauneta, Nebr.*
Zeta Phi

MARES, LUCILLE EMILIE *Ulysses, Nebr.*
Alpha Delta Omega

MAXWELL, FRANCES M.
University Place, Nebr.
Theta Phi Sigma

MAYBERRY, GENEVIEVE C.
Mayberry, Nebr.
Y. W. C. A.

MEEK, RUTH E. *University Place, Nebr.*
Alpha Delta Omega
Chorus
Orchestra
Y. W. C. A.

MERCER, RUTH *Seward, Nebr.*
Y. W. C. A.

MILLARD, NATELLE *Hartington, Nebr.*
Alpha Epsilon

MONKMAN, ARTHUR C. *Gordon, Nebr.*
Delta Omega Phi
Chorus
Glee Club
Y. M. C. A.

MOON, HELEN *Shelby, Nebr.*
Orophilia
Y. W. C. A.

MOORE, MILDRED *Gordon, Nebr.*
Alpha Kappa Delta

MORRIS, HELEN E. *Crawford, Nebr.*
Alpha Epsilon
W. A. A.
Y. W. C. A.

MORTEN, MARY WARE *Stratton, Nebr.*
Alpha Epsilon

MOSIER, IRVIN *Benkleman, Nebr.*
Freshman Football

MIILLE, BEULAH M. *Loretto, Nebr.*
Alpha Kappa Delta

MURRY, LEILA R. *Atkinson, Nebr.*
Gamma Mu Upsilon
Chorus
Y. W. C. A.

NEITZEL, KATHERINE L. *Murdock, Nebr.*
Orophilia
Glee Club
Chorus
Class Secretary, 1
Y. W. C. A.

NELSON, LARS *Grand Island, Nebr.*
Kappa Sigma Pi
Y. M. C. A.

NELSON, SARAH K. *Grand Island, Nebr.*
Willard
Y. W. C. A.

NIEDERHUTH, ALBERTA *Grant, Nebr.*
Order of the Golden Chain
Y. W. C. A.

NOLDE, ROBERT E. *Burwell, Nebr.*
Y. M. C. A.

NORLIN, LORENE *University Place, Nebr.*
Order of the Golden Chain
Y. W. C. A.

NORSWORTHY, GERTRUDE *Gothenburg, Nebr.*
Glee Club
Chorus
Y. W. C. A.
Alpha Delta Omega

OTLEY, RUTH CAROLINE *Waverly, Nebr.*
Y. W. C. A.

PARKER, MARCIA LOU *University Place, Nebr.*
Alpha Delta Omega
Y. W. C. A.

PARLI, LUCILLE *Pawnee City, Nebr.*
Alpha Epsilon
Y. W. C. A.

PATRICK, MARGARET *Craig, Nebr.*
Band
Y. W. C. A.

Dear Zelma:
I am so gla
I get to know y
well as I do. we
almost neighb
I guess neither
are home ve
I wish you
best success
next year
thru life.
Love.
M

PERRITT, MARIE *Hyannis, Nebr.*

PETERSON, IRENE G. *Red Oak, Ia.*
Delta Phi
Y. W. C. A.

PFOUTZ, HELEN M. *Fremont, Nebr.*
Willard
Y. W. C. A.

PRICE, WARREN *Newman Grove, Nebr.*

PRICE, RUTH *Scotia, Nebr.*

PROUTY, MARGARET
University Place, Nebr.
Willard
Class Treasurer, 1
Sinac Etyoc
Coyote Cadet Corps
Y. W. C. A.

RADCLIFFE, GLADYCE L. *Stuart, Nebr.*
Orophilia
Wesleyan Staff
Y. W. C. A.

RASMUSSEN, ALICE *Norfolk, Nebr.*
Delta Phi
Y. W. C. A.

RAY, HELEN *North Platte, Nebr.*
Alpha Epsilon
Coyote Cadet Corps
Glee Club
Chorus
Y. W. C. A.

RAY, GERTRUDE *Table Rock, Nebr.*
Chorus
Y. W. C. A.

REECE, RUTH *University Place, Nebr.*
Alpha Delta Omega
Y. W. C. A.

READ, LAWRENCE J. *Topeka, Kans.*
Delta Omega Phi
Freshman Football

REEDER, VEVA — *Callaway, Nebr.*
Willard
Chorus
Y. W. C. A.

RIESLAND, LEILA — *Wood River, Nebr.*
Alpha Delta Omega
Glee Club
Chorus
Y. W. C. A.

RINGER, JOHN — *Omaha, Nebr.*
Everett

RUCH, ANABEL — *Genoa, Nebr.*
Orophilia
Y. W. C. A.

RUDD, PAUL — *Upland, Nebr.*
Everett
Glee Club
Chemistry Club

RUMMELL, FRANCES — *Minden, Nebr.*
Y. W. C. A.

RICHARDS, LUCILLE — *Hiawatha, Kans.*
Y. W. C. A.

SAMS, ANGELINE — *Scottsbluff, Nebr.*
Delta Phi
Y. W. C. A.

SATTLER, GERALDINE — *Central City, Nebr.*
Orophilia
Band
Orchestra

SCHAFFER, HELEN — *Hiawatha, Kans.*
Willard
Y. W. C. A.

SCHLUCKEBIER, VERA, — *Utica, Nebr.*
Y. W. C. A.

SCHMIDT, HALLET — *Madsion, Nebr.*
Beta Kappa
Freshman Football
Y. M. C. A.

SCHROEDER, FLORENCE M. *Hoskins, Nebr.*
Orophilia
Y. W. C. A.

SERVINE, EDNA *Oakland, Nebr.*
Alpha Kappa Delta
W. A. A.
Y. W. C. A.

SHOEMAKER, MARY *Omaha, Nebr.*
Chorus

SHUMARD, AUDRIA B. *DeWitt, Nebr.*
Alpha Gamma Beta
Chorus

SIMS, FOSTER R. *Friend, Nebr.*
Theta Phi Sigma
Freshman Football
Freshman Basketball

SMITH, DORIS E. *Ogallala, Nebr.*
Y. W. C. A.

SMITH, DOROTHY *Loup City, Nebr.*

SMITH, EARLE J. *Kearney, Nebr.*
Theta Phi Sigma
Class Vice President, 1
Class President, 2
Freshman Football
Freshman Basketball
Assistant Business Manager, The Wesleyan

SMITH, IRMA GERALDINE *Juniata, Nebr.*
Orophilia
Y. W. C. A.

SMITH, RAVEL *Denton, Nebr.*

SPEER, CAROLINE C. *Marshalltown, Ia.*
Order of the Golden Chain

SPURLOCK, HAROLD G. *Rockport, Mo.*
Phi Kappa Tau

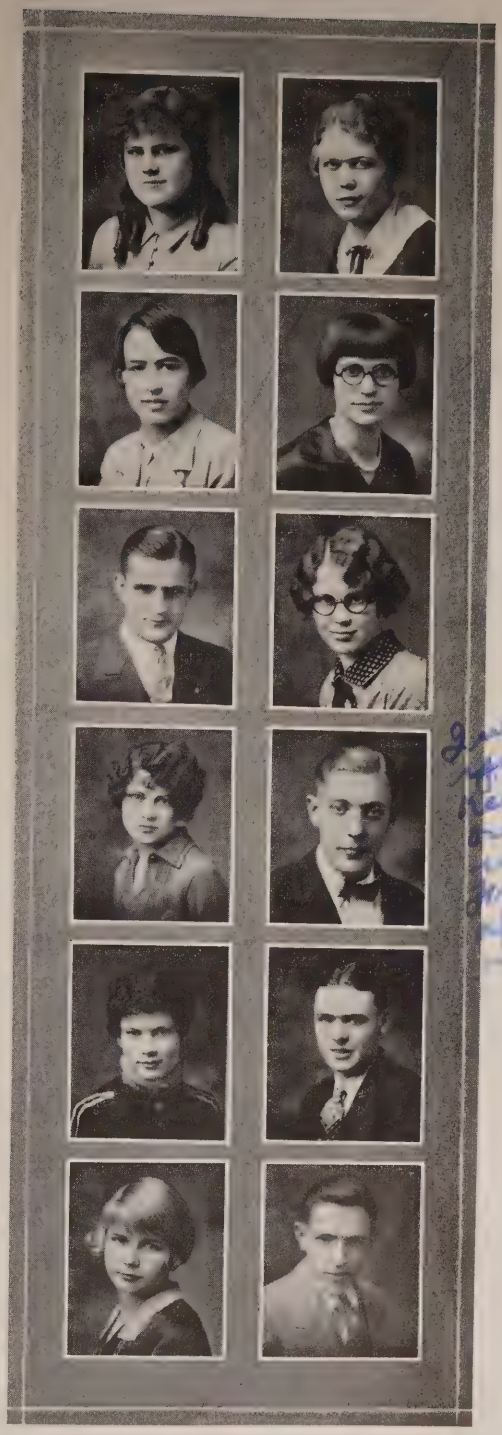

I wish that you would keep your nils out of the sell when I go to Grough I'm fr afraid I'll stop [illegible]

STACH, CLEO B. *Uehling, Nebr.*
Orophilia
Y. W. C. A.

STALEY, GRETHEL *Loup City, Nebr.*
Delta Phi
Chorus
Y. W. C. A.

STANDER, BETTY *Louisville, Nebr.*
Willard

STARKEY, FLORENCE *Wood River, Nebr.*

STEEVES, LYMAN D. G. *Panama, Nebr.*
Theta Phi Sigma
Freshman Basketball

STEVENS, LOIS *Lincoln, Nebr.*
Orophilia
Y. W. C. A.

STEWART, W. EARL *Imperial, Nebr.*
Delta Omega Phi

STOWERS, EVA *Nora, Nebr.*
Y. W. C. A.

STRONG, CHARLOTTE E. *Wilcox, Nebr.*
Zeta Phi
Chorus
Glee Club
Y. W. C. A.

STURROCK, BESS INEZ *Omaha, Nebr.*
Alpha Epsilon
Y. W. C. A.

SWANSON, DONALD *University Place, Nebr.*
Beta Kappa
Band
Chorus
Freshman Basketball

SWANSON, GRACE *Callaway, Nebr.*

I guess we have suffered together b[illegible] you are just one of me. You can you like next and I'm still Lois

SWANSON, MATELE *Callaway, Nebr.*
Y. W. C. A.

SWAYZE, BERNICE *Holbrook, Nebr.*
Y. W. C. A.

SWAYZE, MARY L. *Holbrook, Nebr.*
Y. W. C. A.

SIRE, WALTER *Ewing, Nebr.*
Theta Phi Sigma

TESELLE, LLOYD *Firth, Nebr.*
Theta Phi Sigma
Glee Club
Track

THOMAS, MILDRED *Rising City, Nebr.*
Alpha Delta Omega
Y. W. C. A.
Chorus
Glee Club

Well Zelma, you're a real friend. I hope you succeed in love and life – Lloyd

THOMPSON, RUBY A. *Carlton, Nebr.*
Glee Club
Band
Chorus
Y. W. C. A.

THORNTON, LOUISE *Shickley, Nebr.*
Alpha Epsilon
Band
Y. W. C. A.

THORNTON, MARGARET *Nebraska City, Nebr.*
Glee Club
Chorus
Y. W. C. A.

TIMM, WILLIAM *Lincoln, Nebr.*

TOLLMAN, CLARA W. *Marsland, Nebr.*
Order of the Golden Chain
Y. W. C. A.

TOWER, IRIS C. *Atkinson, Nebr.*
Gamma Mu Upsilon
Y. W. C. A.

TRULSON, MINERVA *Oakland, Nebr.*
Orophilia

UHL, FLORENCE L. *Kimball, Nebr.*
Orophilia
Girls' Glee Club
Chorus
Y. W. C. A.

VAN STEENBERG, IVAN
Beaver City, Nebr.

VALLERY, HELEN E. *Plattsmouth, Nebr.*
Willard
Y. W. C. A.

VANCE, EDWIN E.
University Place, Nebr.
Theta Phi Sigma
Y. M. C. A.

WALKER, IVY E. *Waverly, Nebr.*
Alpha Kappa Delta
Y. W. C. A.

WALLACE, BEN F. *Barnes, Kans.*
Theta Phi Sigma
Oxford Fellowship

WARRICK, VIRGINIA *Madison, Nebr.*
Willard
Coyote Staff

WATT, W. GAIUS *Arvada, Wyo.*
Kappa Sigma Pi
Psychology Journal Club

WAY, JOE J. *University Place, Nebr.*
Theta Phi Sigma

WEARY, PHYLLIS *Newcastle, Wyo.*
Zeta Phi
Y. W. C. A.

WEAVER, VERA *Bird City, Kans.*
Alpha Epsilon
Y. W. C. A.

WEBER, ALMA *Dorchester, Nebr.*
Alpha Delta Omega
Y. W. C. A.

WELSH, LOWELL *Westerville, Nebr.*
Kappa Sigma Pi
Y. M. C. A.

WHYMAN, HAROLD R. *Adams, Nebr.*
Delta Omega Phi

WIDMAN, BENJAMIN H. *Mead, Nebr.*
Theta Phi Sigma

WIESE, KENNETH *Meadow Grove, Nebr.*
Delta Omega Phi
Coyote Staff
Y. M. C. A.

WILCOX, ROLLAND D. *Elgin, Nebr.*
Order of the Golden Key
Y. M. C. A.
Knights of the Koyote Klan

WINFIELD, HAROLD *Wakefield, Nebr.*
Theta Phi Sigma

WINKER, RUTH *Hooper, Nebr.*
Y. W. C. A.

WINSOR, VELDA A. *Fairmont, Nebr.*
Sigma Alpha Iota
Glee Club
Chorus
Y. W. C. A.

WITTWER, LUCILE *Sabetha, Kans.*
Willard
Y. W. C. A.

WESTERMARK, MILDRED L. *Oakland, Nebr.*
Sigma Alpha Iota
Chorus
Coyote Cadet Corps
Y. W. C. A.

WOODRUFF, DOROTHY *Aurora, Nebr.*
Willard
Y. W. C. A.

WOODWARD, DORIS E. *Chester, Nebr.*
Alpha Delta Omega
Orchestra
Y. W. C. A.

WOODWARD, HAZEL *Chester, Nebr.*
Alpha Delta Omega
Orchestra
Y. W. C. A.

WOODS, DONALD *Gering, Nebr.*
Delta Omega Phi
Freshman Football
Band

WRIGHT, WILLARD B. *Lincoln, Nebr.*
Everett

WRIGHT, PAULINE *Lincoln, Nebr.*
Orophilia
Y. W. C. A.

WRIGHT, HERBERT F. *Tecumseh, Nebr.*
Beta Kappa
Dramatic Club
Glee Club
Y. M. C. A.
Freshman Football
College Council
Varsity Cheer Leader

WYATT, CLARA E. *Manning, Nebr.*
Alpha Kappa Delta
Y. W. C. A.

YOUNG, VIRGINIA CATHERINE *Valentine, Nebr.*
Alpha Delta Omega
Girls' Glee Club
Chorus
Y. W. C. A.

ZABEL, FERN G. *Western, Nebr.*
Y. W. C. A.

KATES, RUTH *University Place, Nebr.*
Alpha Kappa Delta

DIPLOMA

TEACHER'S COLLEGE H. S.

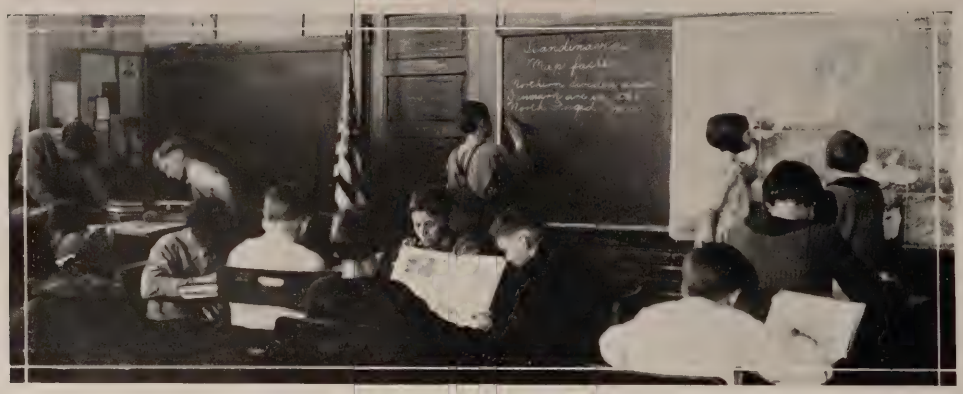

A MODERN SCHOOL ROOM

A PART OF STUDENT TEACHERS

SENIOR KINDERGARTEN TEACHERS

Have enjoyed your friendship so much while in the N.Y.P. Hope you have great success with your school. Come and visit me next year if you have a chance. Sincerely Loretty.

A GROUP OF KINDERGARTENERS AT THE EASELS

JUNIOR KINDERGARTEN TEACHERS

Training School

The Training School of the Teachers College includes all the grades from the kindergarten through the High School. There are twenty supervising teachers in charge. During any semester, about eighty-five student teachers are given an opportunity to teach for one or more periods a day. In the entire Training School there are over three hunded and twenty pupils.

The Training School follows in general the Morrison plan of teaching technique, and is striving for mastery of objectives rather than for lesson performance.

As a laboratory for the various Education courses in the Teachers College, the Training School has an important place in professional work. It also provides a field for experimentation along selected lines of investigation.

The Elementary School, which includes the Kindergarten, is under the direction of Miss Rose B. Clark. The grades are a part of the Lincoln Public School System. The High School is under the direction of Mr. Roy W. Deal. It offers a standard four year course, and is fully accredited to the University of Nebraska and to the North Central Association of Colleges.

Acknowledgments

PUBLICATIONS

The Coyote Staff

you a pretty good kid I guess. I am in no position to say but you should be J. ND

MARIE SMITH
Editor-in-Chief

J. HOWARD DAVIS
Business Manager

The Coyote Staff with pictures and words
Have retold the story of another great year.
'Tis more than a hist'ry, this book they have made
For it brings us fond mem'ries of scenes we hold dear.
It tells of our conquests, of deeds that brought fame,
Of games fought for Wesleyan, 'neath Yellow and Brown.
The Staff did the work, to them give the praise,
For doing their part for the Yellow and Brown.

—"The Roos".

Stewart Read Linson C. Paine
Larson Schroeder Baker Copeland Heim
Pilmore Gergens Niebuhr Warrick

The Wesleyan Staff

Chris Keim
Editor-in-Chief

Frank Lally
Business Manager

Here's to the Howler, Aunt Jo and the rest
Who made our paper the one very best.
They gave us the news, they gave us good jokes,
They gave us good scandal about campus folks,
They boosted the school, they backed up our teams,
They made school spirit the editor's themes.
So here's to the Staff, to them be the praise,
For making the "Wesleyan" the best in her days.
"The Roos"

Gergens E. Smith B. Paine R. Miller
Radcliffe McCoy Kirkpatrick

Young Women's Christian Association

Burdick Gillet Booth C. Smith Lewis
Waldron Larson Meacham Wescott Maynard Cross
Senneff Jasa M. Kirkpatrick Wells Ross

Cabinet Members

President	LUCILLE GILLET
Vice President	THELMA BURDICK
Secretary	CLARA MAY SMITH
Treasurer	ELEANOR LEWIS
Council Representative	GERTRUDE WELLS
Meetings	MARGARET KIRKPATRICK
World Fellowship	LILLIAN JASA
Social Service	ALICE MAYNARD
Finance	RUTH CROSS
Freshman Advisor	BLANCHE LARSON
Social	HELEN WESCOTT
Publicity	MARJORIE MEACHAM
Room Chairman	ELIZABETH SENNEFF
Employment	HELEN WALDRON
Music	BERTHA ROSS

ADVISORY BOARD

Mrs. C. C. White
Mrs. I. B. Schreckengast
Mrs. Hamilton Fox
Miss Phoebe May Hopper
Mrs. Mamie Clafin
Mrs. Anna B. Witte
Mrs. Margaret Aikman
Dean Emma Gilbert
Miss Ethel Booth
Mrs. F. M. Gregg

Purposes

The purposes of the organization are:

1. To lead students to faith in God through Jesus Christ;
2. To lead them into membership and service in the Christian church;
3. To promote their growth in christian faith and character, especially through the study of the Bible;
4. To influence them to devote themselves in united effort with all christians, to making the will of Christ effective in human society, and to extending the kingdom of God throughout the world.

Young Men's Christian Association

C. Miller Swengel Wells Casteel Schroeder
Lockwood Burdick Gerdes Allely
Carrell Weary McCallum C. Paine Wilkie

President	JOHN CASTEEL
Vice President	CLINTON SWENGEL
Secretary	CARROL MILLER
Deputation	ED LOCKWOOD
Devotions	LYLE BURDICK
Employment	RICHARD GERDES
	GEORGE ALLELY
Room Manager	E. J. FRUHLING
Publicity	AUBREY CARRELL
	FORD MCCOY
Freshmen Council	WILLARD WEARY
Life Service	MARK MCCALLUM
Church Cooperation	CHARLES PAINE
Discussion Groups	RUSSELL WILKIE
FACULTY ADVISOR	E. H. WELLS
Chairman of Board of Directors	W. G. BISHOP
Treasurer	NORRIS SCHROEDER

Purposes

The purposes of the organization are:

1. To lead students to faith in God through Jesus Christ;
2. To lead them into membership and service in the Christian Church;
3. To promote their growth in Christian faith, especially through the Bible and prayer;
4. To influence them to devote themselves in a united effort with all Christians to making the will of Christ effective in human society, and to extending the kingdom of God throughout the world.

College Council

E. Lockwood Brayman W. Brown Morrison
Dunning Thurber Hassell
E. Smith McCallum Keim Wilkie

First Semester *Second Semester*

MARK MCCALLUM	*President*	RUSSELL WILKIE
ROBERT HASSELL	*Vice President*	GENEVIEVE THURBER
FRANK LALLY	*Secretary-Treasurer*	CHRIS KEIM

Members

Chris Keim	William Brown
Genevieve Thurber	Robert Hassell
Jack Gass	Merrill Brayman
Edward Lockwood	Earle Smith
Mark McCallum	John Dunning
Amos Morrison	Russell Wilkie

The College Council is a representative group chosen from the student body. Its members are the presidents of each class holding office, the class presidents of the preceding semester, and a member chosen by each class. There are twelve members, unless the freshmen fail to win the Olympics. Loss of the Olympics deprives the freshmen of a representative the second semester of the freshman year.

The purpose of this council is to govern all student affairs, and to encourage all forms of student activities, events, and demonstrations. It conducts and supervises class elections, Home Coming Day, freshmen-sophomore Olympics, High School Day, College Night, Pan-Athletic Banquet and the Pan-Wesleyan banquet.

FINE ARTS

Graduates from College of Fine Arts

MILDRED FELLERS B. F. A.
Graduate recital in Voice

ISABEL RANKIN A. B.
"Sham"—Frank G. Thompkins

Graduates from College of Fine Arts

LOREAN YOHO *A. B.*
"The Necklace"—Guy Maupassant

HELEN E. CLACK
"Finders-Keepers"—George Kelly

Graduates from College of Fine Arts

MARGARET E. SERVINE
"The Violin Maker of Cremona"
Francois Coppie

PAULINE STANLEY
"The Music Master"—Klein

School of Expression

A Group from the Junior Class

Gigax Whyman
Carrell Casteel Gilbert Hosman
Lathrop Kiechel Harr Crane
Schroeder Smith Strong Snyder
Jackson Leafdale Shafer Riesland
Kirkpatrick Robinson Ballinger Bailey
Radcliffe Mallard Fintel Smith
Phipps Wright Wiles Jameson
Strandberg Watt Wright Sandall Wiles

OFFICERS

President ..... CHARLOTTE STRONG
Secretary-Treasurer ..... ETHEL LEAFDALE

The school of Expression was organized thirty-nine years ago, and since that time, it has become a vital part of the College of Fine Arts. The enrollment has increased from time to time, and with additional numbers has come a greater amount of talent. The students give generously to school, church, and community activities. This year there have been more than seventy-five occasions held in and about Lincoln, at which Wesleyan readers have entertained.

Girls' Glee Club

Thomas Strandberg Ray Norsworthy Neitzel McCoy Moyer Long
Jenkins Hanna Clarke Winsor Thornton Stewart Reisland
Bender Oeschgar Johnson Frushour Fleming Dankers Young Waldron
Uhl Thompson Russel Crom Bigloo Barrett Quimby
Strong Steele McCormick Meyers Mallard Klahn Hughes Hosman
Dewey Coole Clarke Colburn Anderson Adams Acton

The Girls Glee Club, now in its sixth year, has grown in artistic worth and cultural value. The voices are unusually well-balanced, and the club has studied and presented numbers not only of great beauty, but of very real difficulty, as well.

Shelley's poem, "Arethusa", music by Franz C. Bornschein which won the Eurydice Chorus Award of the Art Alliance of Philadelphia, is an indication of the class of work studied.

At Christmas, the Club presented its annual program of unusual carols. The darkened auditorium lighted only by the candles carried by the white-robed girls, made a beautiful picture and intensified the spiritual atmosphere. The girls continued their usual custom of singing carols for the townspeople.

The girls appear frequently as radio artists. The club does not take extended trips, but appears often in nearby towns.

DIRECTOR—Professor Anna B. Witte
Pianists—Elma May Crane
Mildred Stewart

Soloists	Quartet	Trio
Berthena Klahn	Marie Acton	Genevieve Colburn
Hazel Hanna	Velda Winsor	Marjorie Clark
Marie Acton	Florence Uhl	Mildred Thomas
Zelda Anderson	Hazel Hanna	

Men's Glee Club

Maxcy Downing Hamilton Palme Boswell Schroeder Smith Wright Preston Winship Lockwood Allyn
TeSelle Buxton Beebe Hamilton Hull Mason Lush Zehner Halpin Monkman
Vedder Read N. Schroeder Witte Bennett Swengel Sanderson Rudd

DEAN PARVIN WITTE, *Director*
OSCAR BENNETT, *Director en Route*
LOREN WINSHIP, *Manager*

CLINTON SWENGEL, *President*
LYNN SANDERSON, *Custodian*
ED LOCKWOOD, *Accompanist*

PERSONNEL

Quartette

CLINTON SWENGEL, *First Tenor*
LYNN SANDERSON, *Second Tenor*
HARRY VEDDER, *Baritone*
HAROLD READ, *Bass*

First Tenors	*Second Tenors*	*Baritones*	*Basses*
Kenneth Downing	Rolland Beebe	James Buxton	Richard Allyn
Meredith Halpin	Allen Boswell	Kenneth Hull	Harold Read
Dwight Mason	James Lush	James Maxcy	Loren Winship
Lynn Sanderson	Robert Palme	Arthur Monkman	Herbert Wright
Clarence Schroeder	Theodor Preston	Harry Vedder	
Clinton Swengel	Paul Rudd	Henry Zehner	
	Lloyd TeSelle		

ITINERARY

Syracuse	Grand Island	Brunswick
Nebraska City	Seward	Creighton
Auburn	Columbus	Plainview
Falls City	Genoa	Osmond
Humboldt	Cedar Rapids	Pierce
Tecumseh	Albion	Norfolk
Wymore	Newman Grove	Stanton
Fairbury	Madison	Pilger
Aurora	Tilden	Wisner
Central City	Neligh	Home Concert

Orchestra

Band

Students in the School of Art

Johnson Long Gaddis Mrs. Gieseker
Heim E. Dyson Read Hollobaugh Fike Berkman

Bertha Berkman
Edith Dyson
Thelma Fike
Marion Gaddis
Nellie Hollobaugh
Clarice Heim
Dorothy Isgrig
Grace Johnson
Hazel Johnson
Mrs. C. B. Knapp
Gladys Long
Marjorie Paist
Laurence Read
Herbert Spurlock
LaVeda Wright

The history of the Department of Art dates back to the beginning of the school, but not until 1920 was there a school of Art in the Fine Arts College. In the early years, the Department seemed to be a flourishing one, but various reverses came.

In 1924, Miss Vesta Summers, a graduate of the University of Nebraska, accepted the position of director of the School of Art. She is now Mrs. Mida Vesta Summers Gieseker.

Much appreciation and credit is due Mrs. Gieseker for her work in rebuilding the department. When she came, there were very few students. She continued classes in china painting and drawing, and also started classes in design, clay modeling, cement craft, and pastel.

Gradually, the enrollment grew. Records show that the enrollment of the second semester of this year was almost double that of the first semester.

Design is the most popular class. Original designs are made and applied to scarfs, dresses, leather articles, lamps, luncheon sets, plaques, wall hangings, and screens.

Several of the students are working toward B. F. A. degree in art, and two of the girls receive teachers art certificates this spring.

Schedule of School of Music Recitals

February 1		Stabat Mater	Chorus
March 15		Elma Mae Crane	Piano
April 15	Dubois	Seven Last Words	Chorus
April 19		Mens' Glee Club	Home Concert
April 26		Leroy Wright	Piano
April 27		Mildred Stewart	Pipe Organ
May 3		Miriam Leigh	Piano
May 10		Irene Taylor	Pipe Organ
May 17		Edward Lockwood	Piano
May 20		Girls' Glee Club	General Recital
May 24		Mildred Fellers	Voice
May 25		Mary Lou Dawson	Piano
May 27		Berthena Klahn	Voice
June 1	Handel	Messiah	Chorus

Dramatic Club Program, 1926-1927

Nov. 9	"The Pot Boilers" Executive Mansion "White Elephants"
Dec. 10	"Sun-Up" Nebraska State Agricultural College
Dec. 17	"Sun-Up" Seward, Nebraska
Dec. 11	"Overtones" Epworth Church, Lincoln
March 3	"The Mollusc" Sutton, Nebraska
March 4	"The Mollusc" Edgar, Nebraska
March 5	"The Mollusc" Exeter, Nebraska
March 9	"The Mollusc" Wesleyan Hall
March 11	"The Pot-Boilers" Wesleyan Convocation
March 14	Dean Dennis of Northwestern "The Melting Pot" Israel Zanquill
March 17	"The Pot-Boilers" Alumni Radio Program WCAJ
April 20	"Overtones" Wesleyan Convocation
May 9	Pauline Mayo of New York "The Enemy" by Channing Pollock
May 30	Senior Expression Recital

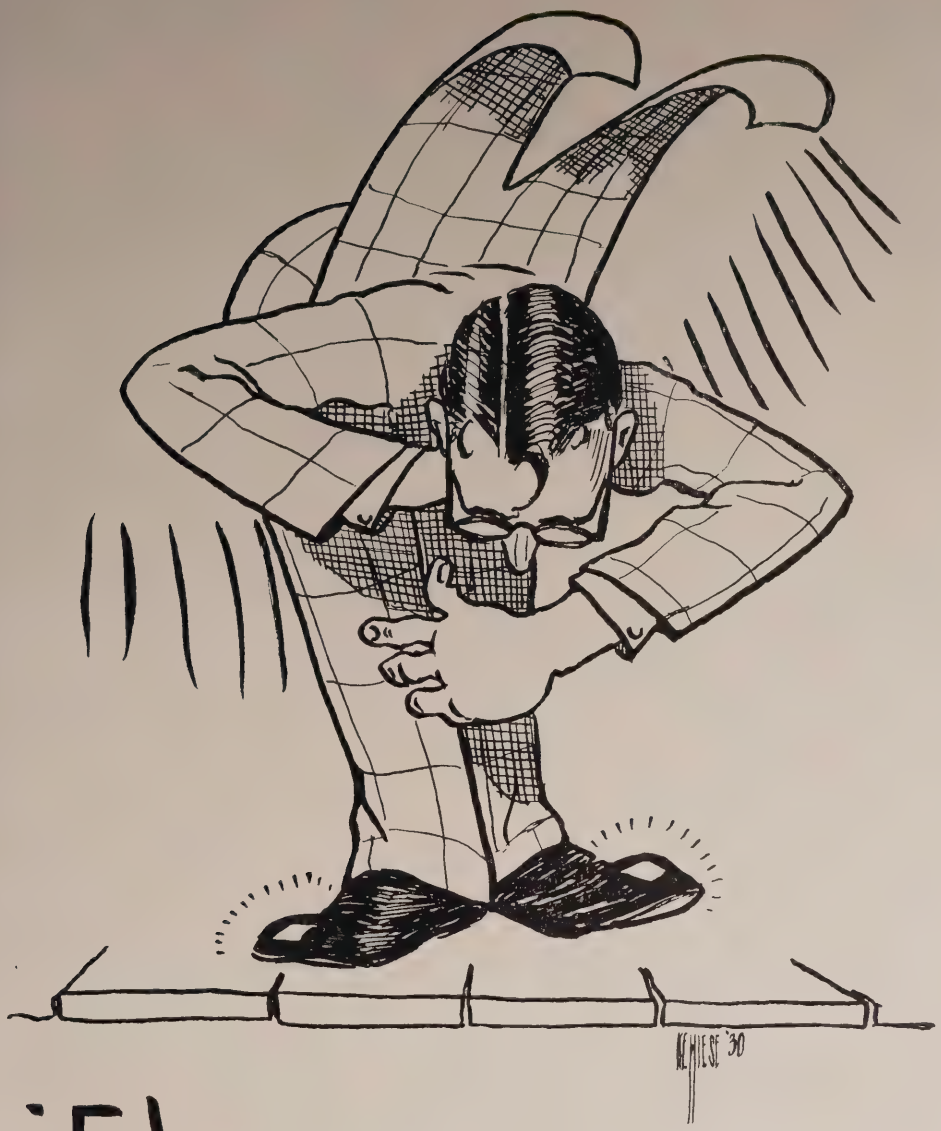

FORENSICS

Debate

Enid Miller
Coach

We may now expect the "cows to wear larger, prettier spots on their backs and the pigs to have longer, curlier tails" for "our" affirmative team has successfully argued for better farm conditions this past season. "National Farm Relief" was the question. Our affirmative team was never beaten this year—and, it should be added, it was the only undefeated team in Nebraska. This Affirmative team is composed of John Casteel, James Carrell, Mark McCallum, and Ford McCoy. Carroll Miller originally had a place on the team but due to pressure of other work, had to resign and McCoy then took his place. This squad beat Washburn and seven State teams.

Our negative squad, composed of Paul Copeland, Howard Hamilton, John Gewacke and Harold Bosley, has had a successful, though not quite as brilliant a season. They debated William Jewell and eight State teams. Only three times did their opponents win decisions.

The result of the season in material terms was a tie for the State Championship with Midland College. Wesleyan lost only one state debate to a team who won at the Pi Kappa Delta "Provincial". Mere decisions did not form the biggest victories of the season. There was a building of bigger and better men. It was this building process that made it possible for John Casteel to receive a teaching fellowship in speech at Northwestern University.

Many things have made possible this successful season. There were long hours of hard work, there was the spirit of the love of the game which made it possible for Casteel to express the sentiment of the squad when he said, "I would rather get beat in every debate by teams like Park or Morningside than win unanimously from lesser teams". The men who tried out for the squad lent their cooperation and support which did much to make the season successful. Then, the coach, capable, enthusiastic, admirable, contributed largely to the successful season.

Varsity Debate Squads

AFFIRMATIVE

C. Miller Casteel McCallum Carrell

NEGATIVE

Hamilton Bosley Copeland Gewacke

Class Teams

SENIORS

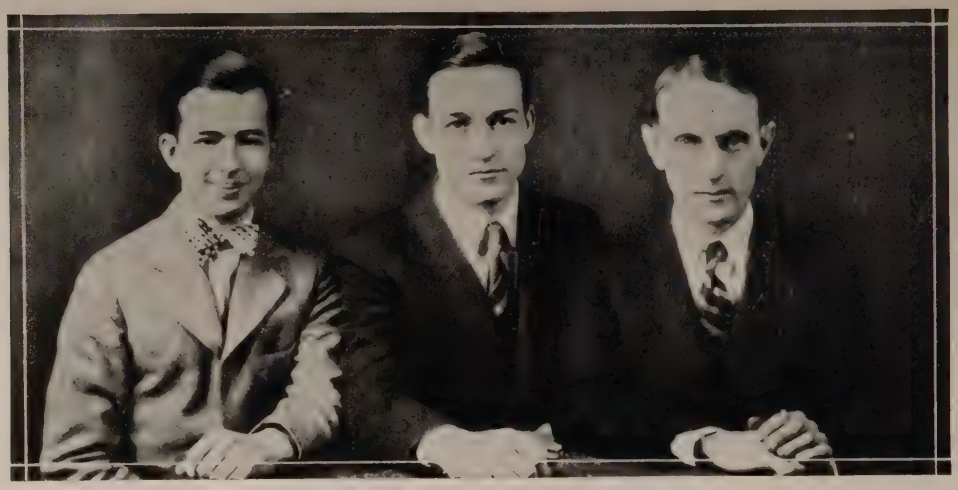

CARRELL COPELAND (Champions) CASTEEL

JUNIORS

B. PAINE HAMILTON (Runners-up) GEWACKE

Class Teams

SOPHOMORE

C. Miller Morrison McCoy

FRESHMEN

Hamilton Bosley Laughlin

Zelma: keep the school going when I leave — and be good. "Bob." Carrell

Oratory

First in State Peace

First in State Old Line

All through the years the school has won its full share of inter-collegiate oratorical contests. Within the last six years the following oratorical honors have come to us.

First Place in State Contests:

Thomas Q. Harrison	1921	Old Line Oratorical Association
Wm. Parkinson	1923	
Emilio del Rosario	1925	
John Casteel	1926	
James Carrell	1927	
Ralph Brooks	1923	State Peace Oratorical Association
Parwin Burroughs	1924	
Earl Raitt	1925	
Clinton Swengel	1926	
John Casteel	1927	

First Place in National Pi Kappa Delta League:

Hobeele J. Sherrick 1923
Frances Goodhue 1926
(Women's Contest)

First Prize for Best Manuscript in National Peace Contest:

Ralph Brooks 1923
Earl Raitt 1925

Inter-state Oratorical Contests, winning a place in the first contests so that they appeared in National Finals:

Thomas Q. Harrison 1921
Emilio del Rosario 1925

First Place in Reginal Pi Kappa Delta:

James Carrell 1927

HONORARY

Phi Kappa Phi

McProud Deal Casteel Wells Copeland Cross Shirk Alabaster
Gregg Champ Callen Aikman Kennedy Wells
Langdon Hollowell Booth Cole Bailey Hull Coatman M. Clarke

Nebraska Wesleyan chapter established in 1914
Motto: *The Love of Learning Rules the World*

OFFICERS

President ..... CLAUDE J. SHIRK
Vice President ..... GLENN CALLEN
Secretary ..... MAY HOPPER
Treasurer ..... JOHN C. JENSEN
Historian ..... GLADYS W. COATMAN

Faculty Members

F. A. Alabaster	Rose B. Clark	F. M. Gregg	B. E. McProud
J. M. Aikman	Glenn Callen	B. M. Hollowell	C. J. Shirk
W. G. Bishop	Gladys Coatman	Phoebe May Hopper	I. B. Schreckengast
Ethel Booth	Marjorie Clarke	J. C. Jensen	H. A. Taylor
Beulah G. Champ	R. W. Deal	Ethol Langdon	E. H. Wells

Student Members

Inez Bailey	Alma Goble	Harvard Hull	Eleanor Lewis
John Casteel	Thelma Burdick	Esther Yost	Charles Paine
Paul Copeland	Ethel Babbitt	Gertrude Wells	Mildred Krouch
Ruth Cross	Otis Cole	Mrs. Gladys Van Camp	

The national honor society, Phi Kappa Phi, was organized in 1897. This society recognizes the quality of all branches of learning, by electing its members from any of the college. The aim of this society is to promote scholarly habits, and high standards of character among the students. One sixth of members of the senior class may be elected each year.

Theta Alpha Phi

W. Miller Prof. B. Champ Prof. E. Miller C. Miller
C. Schroeder M. Clark Koser
Snyder M. Smith Maynard Palme

Nebraska Alpha Chapter organized at Wesleyan, 1923

OFFICERS

President ..... CLARENCE SCHROEDER
Vice President ..... CARROL MILLER
Secretary ..... JOSEPH SNYDER
Treasurer ..... ALICE MAYNARD

Faculty Members

Marjorie Clark Beulah Champ Enid Miller

Student Members

Don Koser
Alice Maynard
Carrol Miller
Wendell Miller
Robert Palme
Isabel Rankin
Clarence Schroeder
Joseph Snyder
Marie Smith

Theta Alpha Phi is a national honorary society in the field of dramatics. It now has sixty chapters and in this number, many Wesleyan and State universities are represented.

The purpose of the organization is to foster an interest in educational dramatics, and to provide a means for uniting socially, students, alumni, and instructors, who have histronic talents. While the organization known as the Wesleyan Dramatic Club has for many years offered to students an opportunity in dramatic art, Theta Alpha Phi gives them a further advantage of working for the honor of membership in a national fraternity.

Pi Kappa Delta

Prof. Wells — Carrell — Gewacke — Copeland — Swengel — Prof. Callen

Prof. Miller — McCallum — Hamilton — Maynard — Prof. Champ

Mason — Casteel — McCoy — Wright

National Forensic Fraternity
Nebraska Alpha Chapter

OFFICERS

Governor of the Province of the Platte ..... PROF. E. H. WELLS
President ..... JAMES CARRELL
Secretary-Treasurer ..... PAUL COPELAND

Members

1. Chancellor I. B. Schreckengast, Honorary.
2. Prof. E. H. Wells, Instruction.
3. Prof. Glenn Callen, Instruction.
4. Prof. Enid Miller, Instruction.
5. Prof. Beulah Champ, Instruction.
6. John Casteel, Special Distinction in Debate and Oratory.
7. James Carrell, Special Distinction in Debate and Oratory.
8. Paul Copeland, Special Distinction in Debate and Oratory.
9. Howard Hamilton, Special Distinction in Debate and Oratory.
10. Hazel Mason, Honor in Debate and Fraternity in Oratory.
11. Charles B. Paine, Honor in Debate.
12. Clinton Swengel, Honor in Oratory.
13. LeRoy Wright, Proficiency in Debate.
14. Alice Maynard, Proficiency in Debate.
15. Harold Bosely, Proficiency in Debate.
16. John Gewacke, Proficiency in Debate.
17. Mark McCallum, Proficiency in Debate.
18. Ford McCoy, Proficiency in Debate.

Pi Kappa Delta is the largest of its kind in the country. It offers membership on the basis of work done in debate, oratory, and extempore speaking, with degrees of fraternity, proficiency, honor, and special distinction.

Pi Gamma Mu

Prof. Wells Prof. Barringer Dudley Lewis Cross L. McVey Prof. Callen Prof. Bishop
Dean McProud Krouch Casteel Burdick Copeland Van Camp Kennedy
Dean Alabaster Prof. Deal F. McCormick Mason Wells Linson Prof. Shirk Prof. Gregg
Prof. Emme Prof Ely Bailey C. Paine Prof. Aikman

National Social Science Honorary Society
Alpha Chapter of Nebraska

Motto—"*Ye Shall Know the Truth, and the Truth Shall Make You Free*"

OFFICERS

President ..... JOHN CASTEEL
Vice President ..... PROFESSOR E. H. WELLS
Secretary ..... CHARLES PAINE
Treasurer ..... HAROLD WAY

Advisory Council

Prof. E. H. Wells Prof. H. E. Alder Prof. E. R. Lewis

Faculty Members

John Aikman	E. E. Emme	G. A. Barringer	Louisa Kennedy
F. A. Alabaster	B. E. McProud	W. G. Bishop	E. R. Lewis
H. E. Alder	C. J. Shirk	F. M. Gregg	E. H. Wells
Glenn Callen	H. A. Taylor	Roy J. Ely	R. E. Deal

Student Members

Inez Bailey	Ruth Cross	Mrs. Gladys Van Camp	Anna Kyker
Thelma Burdick	Margaret Dudley	Gertrude Wells	Eleanor Lewis
John Casteel	Lucille McVey	Esther Yost	Luella Linson
Paul Copeland	Charles Paine	Mildred Krouch	Hazel Mason
			Frances McCormick

The Nebraska Alpha charter of Pi Gamma Mu, national social science honor society, was established at Nebraska Wesleyan University March 4, 1926. The special aim of Pi Gamma Mu is to encourage the study of society and of social problems in the light of scientific truth, and by scientific method, first on the part of young college men and women, and then through them, on the part of society as a whole.

The standards of the society are high, and compare favorably with the general scholarship societies, Phi Beta Kappa, and Phi Kappa Phi. Grades alone will not qualify for membership, but there must be an interest on the part of the candidate in social science, and he must give promise of usefulness in the solution of social problems by scientific method. The purpose, as well as the auspicious beginning of the society, argues well for further usefulness.

Purple Arqus

Burdick Wiles | Douglas Fry | Ploof Stewart | Wells McCormick | Fellers Gillett

Thelma Burdick
Ellen Douglas
Elta Fry
Mildred Fellers
Lucille Gillett
Frances McCormick
Alta Ploof
Mildred Stewart
Gertrude Wells
Helen Wiles

Members to Purple Arqus, an honorary senior girls' fraternity, are elected from the Junior class each year.

The purpose of the organization is to promote the best spirit for all worthy activities and democracy among the students.

Purple Dragon

Carrell Wiberg | Durfee Huyck | Cass Zehner | Copeland Hull | Danker Keim | Allely Gerdes

George Allely
Aubrey Carrell
Wilbur Cass
Paul Copeland
Norman Durfee

Dell Danker
Richard Gerdes
Harvard Hull
Claude Huyck

Chris Keim
Charles Paine
Floyd Schneider
Oscar Wiberg
Henry Zehner

Members to Purple Dragon, an honorary senior mens' fraternity are elected from the junior class each year. Members are chosen on the basis of scholarship, interest in school activities, and character.

The purposes of the organization are:

1. To promote the best interests of the university;
2. To stimulate interest in all worthy college activities;
3. To strive to maintain the spirit of democracy on the campus.

The Oxford Fellowship

Members

George Goodwin	Lyle Burdick	Dean Eltzholtz
James Buxton	Paul Copeland	John Everett Lee
Ted Hawes	Harold Bosley	Dwight Mason
Carrol Miller	John Casteel	Robert McConnaha
Harold Sandall	Homer Dickerson	Ford McCoy
Wendell Miller	Mark McCallum	Ben Wallace
Harold Bryant	Lyman Kern	Franklin Thompson
A. K. Williams	Paul Barnes	LeRoy Wright

The Oxford Fellowship is a national interdenominational organization of students who plan to enter the Ministry, Religious Education, or some closely related field of Christian service. There are sixteen chapters in the United States. The chapter at Nebraska Wesleyan is one of the charter roll.

The purpose of this fellowship is to promote the challenge of the Christian cause and to cooperate in the training of efficient leadership.

Student Volunteers

OFFICERS

President ..... GAYLE DAWSON
Vice President ..... LILLIAN JASA
Secretary-treasurer ..... BERNICE CRUMBLISS

Members

Evangeline Bintz	Lillian Jasa
Paul Copeland	Albert Morehouse
Bernice Crumbliss	Beulah Pullen
Gayle Dawson	John Watt
Orlando Hawkins	Willard Weary

The Student Volunteer Band is a national, interdenominational organization, which challenges students to seek to discover the will of God for their lives in whatever field of service that may lead them.

Its purposes are:

1. To help all students on the campus to broaden their world view, by giving a survey of present conditions in foreign lands.
2. To help prospective missionaries in preparing for their life work, and to enlist their co-operation in developing the missionary life of home churches.
3. To help students who are to remain in the homeland that they may return to their communities better equipped to promote the missionary enterprise.
4. It seeks to relate missions to other world movements as a significant force in realizing true world brotherhood.

The nature of these weekly meetings is varied in order that the several purposes of the organization may be realized.

DEPART-MENTAL

Alpha Gamma Beta

(Physics Club)

Hawley Shumard Dunning H. Hull Wright Stewart
Weld Watson Zabel Woods
Copeland Johnson Keim L. Loder Gibson Whyman

OFFICERS

Sponsor—Professor J. C. Jensen

GEORGE WATSON ..... *President* ..... ROLLAND ZABEL
HARVARD HULL ..... *Vice President* ..... HARRY REHM
ROLLAND ZABEL ..... *Secretary-Treasurer* ..... EDWIN SNYDER

Members

Lloyd Ames
Wilbur Cass
Paul Copeland
John Dunning
Gordon Gibson
Stanley Hawley
Harvard Hull
Albert Johnson
Chris Keim
Leonel Loder
Charles Mahaffey
Harry Rehm
Audria Schumard
Edwin Snyder
Earl Stewart
George Watson
Everett Weld
Maynard Welch
Harold Whyman
Donald Woods
LeRoy Wright
Rolland Zabel

Purpose

The purpose of the organization is to aid its members in studying the problems of modern physics.

Chemistry Club

Anderson R. Miller Prof. Durham Cole Douglas Bassett
Hannum Allely Zehner Ballard Weary Sommerville Hanson
Cass Jenkins Kroon Underkoffler Hollobaugh Wernimont

OFFICERS

President ..... FRED SOMMERVILLE
Vice President ..... WILLIAM HANNUM
Secretary-treasurer ..... IDELLA JENKINS
Executive Committee ..... OTIS COLE
IRWIN SHUPE

Sponsor—Professor H. A. Durham

Members

Marlowe Anderson
George Allely
Lillian Ballard
Sanford Bassett
Wilbur Cass
Otis Cole
Ellen Douglas
William Hannum
Harold Hanson
Nellie Hollobaugh
Idella Jenkins
James Kroon
Ruth Miller
Irwin Shupe
Fred Sommerville
Leland Underkoffler
Willard Weary
Grant Wernimont
Henry Zehner

The Chemistry Club is composed of members in the Chemistry classes. Election to the club is made on the basis of scholarship and personal interest in chemistry. At the bi-monthly meetings, reports are made on current chemical investigations, and historical chemistry.

Dramatic Club

Palme Strandberg Crane M. Smith Servine Russell C. Schroeder
Maynard W. Miller C. Miller Jamison
Koser Clack J. Snyder Gilbert Hosman Robinson H. Wright

Members

Helen Clack
Elma Mae Crane
Loren Gilbert
Ruth Hosman
Don Koser
Alice Maynard
Carrol Miller
Wendell Miller
Thelma Robinson
Lula Mae Russell
Margaret Servine
Clarence Schroeder
Marie Smith
Joseph Snyder
Helen Strandberg
Herbert Wright
Robert Palme

The Dramatic Club is made up of candidates who have been successful in the annual dramatic club try-outs. Membership in this club gives the student the advantage of working for national honors of membership in Theta Alpha Phi.

Noitaicossa Stnatsissa R. Y.

OFFICERS

President ..... ELEANOR LEWIS
Secretary-treasurer ..... MARLOWE ANDERSON

Members

Marlowe Anderson
Lillian Ballard
Ida Baker
Otis Cole
Paul Copeland
Charles Clark
Mildred Crom
Wilbur Cass
Norman Durfee
Ellen Douglas
Albert Gibson
William Hannum
Erla Hadsell
Harvard Hull
Mildred Krouch
Eleanor Lewis
Luella Linson
Blanche Larson
Hazel Mason
Albert Morehouse
Floyd Schroeder
Irwin Shupe
Leland Underkoffler
Lucille Oeschger
Theodor Preston
Leila Phipps
George Watson
Willard Weary
Grant Wernimont
Gertrude Wells
Rolland Zabel
Fred Sommerville

This association is composed of all the student assistants of the university. The club meets once a month for round-table discussions, and for talks which are of interest and value to the members.

The purpose of the club is to promote both cooperation between the departments, and intellectual sociability among the members.

Geography Club

OFFICERS

President ..... ANNA KYKER
Vice President ..... LYLE BURDICK
Secretary-treasurer ..... MILDRED KROUCH
Reporter ..... ALTA PLOOF

Faculty Members

Prof. W. G. Bishop

Rose B. Clark

Members

Ray Allen
Laura Anderson
Olga Anderson
Lillian Ballard
Mina Barnes
Allen Boswell
Eileen Brown
Mildred Crom
Della Chase
Margaret Dudley
Dorothy Day
E. Elizabeth Dankers
Norman Durfee
Lyle Burdick
E. J. Fruhling

Walter Gass
John Gewacke
Thelma Gergens
Pauline Hankins
Gertrude Horney
Maude Hermsmeier
Esther Kelly
Ethel Krouch
Mildred Krouch
Anna Kyker
Paul Morris
Frances McCormick
Gladys McCormick
Marjorie Meacham
Irma Nelson

Sarah Nelson
Alice Nystrom
Leila Phipps
Alta Ploof
Kenneth Russell
Gladys Reed
Marcella Schroeder
Marie Smith
Ruth Sporer
Velna Stinette
Ruth Wyman
Merna Wolff
Lucille Wittwer
Frances Sappenfield
Bayard Paine, Jr.

The Geography Club is an organization of students, who are making a major or a minor in the department of geography and geology, and others who are interested in the subjects, and have made a high scholastic record in one or more courses.

Regular meetings are held each month. Programs on current topics in the field of geography and geology are given by members of the club, and outside speakers.

Sinac Etyoc

Shirk Heiss Johnson Wallace Baker Prouty Aikman
Waldron J. Hull M. Swayze Freeland Preston Bintz
Weary Jasa Maxcy Hadsell Hanson
Kates Ballard
Gibson Anderson Linblad Gilbert Underkoffler

OFFICERS

MARLOWE ANDERSON ..... *Magnus Silubum* ..... WILLARD WEARY
LILLIAN JASA ..... *Parvus Silubum* ..... JAMES MAXCY
LELAND UNDERKOFFLER ..... *Silubum* ..... HAROLD HANSON
..... *Silatendisco* ..... PROFESSOR J. M. AIKMAN

Members

Marlowe Anderson
Paul Barnes
Evangeline Bintz
Elvin Bissell
Ida Baker
Ennis Decker
Rose Freeland
Lauren Gilbert
Albert Gibson
Erla Hadsell
Harold Hanson
Orlando Hawkins
Joel Hull
Marie Heiss
Melba Johnson
Lillian Jasa
Ruth Kates
Frances Linblad
James Maxcy
Albert Morehouse
Alton Merrick
Margaret Prouty
Theodor Preston
Mary Swayze
Floyd Schroeder
Ben Wallace
Helen Waldron
Willard Weary
Leland Underkoffler

Sinac Etyoc is the honorary society of the zoology department. Its purposes are to promote interest in the matters pertaining to zoology, and to keep its members and friends in touch with recent advances in zoological research.

Psychology Journal Club

Durfee Frushour Jasa R. Kelly Carr Zamzow E. Kelly Jackson Miller
Bemis Wernimont Crom Palme Burt Wescott Hassell Wolfe
Burdick Brown Thomas Oeschger Dewey Jenkins Jamison
Larson Behrns Stimbert Hampton Drake Wilke Whyman Thurber
Lewis Beebe Baker Pflug M. Smith Swengel Reid Bassett Braasch
Ormsby Rose Gergens Sandall Underkoffler Crumbliss Kirkpatrick Nelson
Kepler Watt R. Miller Cross Schultz Senneff

OFFICERS

ELEANOR LEWIS ..... *Secretary* ..... ESTHER KELLY
ROBERT PALME ..... *Vice President* ..... ELLEN ROSE
MIRIAM LEIGH ..... *President* ..... RUTH CROSS

Membership

Ida Baker
Sanford Bassett
Roland Beebe
Doris Bemis
Thelma Burdick
Irma Clay
Ruth Cross
Norman Durfee
Zelma Frushour
Thelma Gergens
Robert Hassell
Eva Jamison
Lillian Jasa
Esther Kelly
Ruth Kelly
Margaret Kirkpatrick
Eleanor Lewis
Bernice McGill
Ruth Miller
Blanche Larson
Irma Nelson
Lois Orsmby
LLucille Oeschger
Max Pflug
Harold Raitt
Theodore Radinsky
Margaret Rudd
Ellen Rose
Fred Schultz
Elizabeth Senneff
Robert Palme
Harold Sandall
Marie Smith
Eldon Stimbert
Genevieve Thurber
Leland Underkoffler
Grant Wernimont
Ruth Whyman
Helen Wiles
Russell Wilkie
Edna Zamzow
Erma Drake
Florence Behrns
Doris Braasch
Aileen Brown
Harold Byrant
Floyd Burt
Ruth Carr
Mildred Crom
Bernice Crumbliss
Gordon Dewey
Inda Hampton
Roma Jackson
Idella Jenkins
Laura Kepler
Carrol Miller
Clinton Swengel
Leon Thomas
Gaius Watt
Helen Wescott

The Psychology Journal Club includes in its possible membership, all students who are making either their major or minor in the field of psychology, or have made superior records in the introductory course in psychology.

At the monthly meetings, a resume of important articles on psychology in current psychology magazines are given by several students, followed by free discussion by the club members.

Wesleyan Life

John Casteel
Gertrude Wells

Alice Maynard

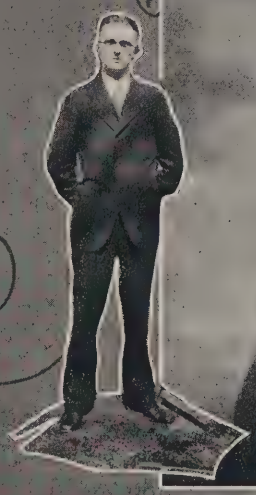

Howard Hamilton

Helen Wescott
Carol Miller

Melba Johnson

William Brown

(Above) Religious Education Team starting off for a week-end engagement.

(Left) A glimpse of the Manual Training workshop.

(Below) N. W. U. Varsity debaters getting ready for mental gymnastics.

(Above) Blackie, Buster and Trix getting a college education.

(Right) N. W. U. telling it to the world 'a la radio.

(Below) Instruction at first hand of Mother Nature.

High School Days at Nebraska Wesleyan University

Home Coming Day at
Nebraska Wesleyan University

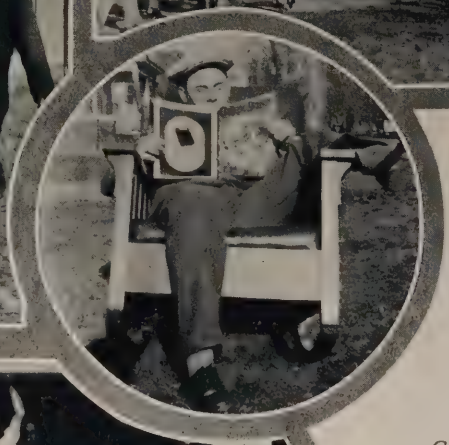

Campus folks with Dr. Fox and family, our new pastor at First M. E. Church.

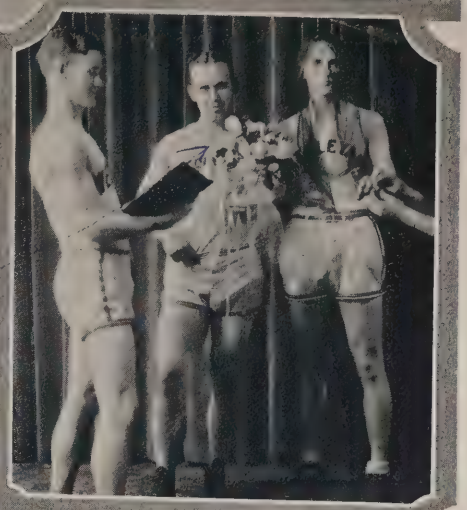

Important Personages.

Commencement Day Scenes

Ivy Day scenes

MARK MCCALLUM
1927 Ivy Day Orator

Scene from "Sun-Up"

Gertrude Horney—Champion Cub seller

Grace Busboom—Cub seller 2nd place

Richard Gerdes—Cub seller 3rd place

Scene from "Pot-Boilers".

Senior Recognition Day Scenes

"Beauty Spots" on N. W. U. Campus

Society

Sororities

Alpha Delta Omega

1. Drake Barnes Bemis Burdick Busboom Crumbliss
2. Dudley Hankins Kelly Rohl Myers Mullen Lewis
3. Stanley Van Camp Braasch DeLancey Deuel Freeland
4. Jones Klein Mares Meek Parker Reece D. Woodward
5. Bivins H. Woodward Young Betts Riesland Thomas

Organized 1916

Flower—*Ophelia Rose*

Motto—*Lux et Veritus*

Patronesses

Mrs. C. L. Meek Mrs. D. Lewis

Faculty Advisor: Mrs. Clara Riesland Brandt

Sponsor: Miss Vesta Keeton

Honorary Member

Mrs. Clara Riesland Brandt

ALPHA DELTA OMEGA

OFFICERS

First Semester		*Second Semester*
MARGARET DUDLEY	*President*	MARGARET DUDLEY
GRACE BUSBOOM	*Vice-President*	ESTHER KELLY
PAULINE STANLEY	*Secretary*	PAULINE STANLEY
IRMA DRAKE	*Treasurer*	IRMA DRAKE
DORIS BEMIS	*Corresponding Secretary*	DORIS BEMIS
EVELYN MYERS	*Sergeant-at-Arms*	EVELYN MYERS

Sorores

1927

Thelma Burdick
Margaret Dudley
Eleanor Lewis
Frances Linblad
Gladys VanCamp

1928

Pauline Hankins
Esther Kelly

1929

Mina Barnes
Doris Bemis
Wilma Bivens
Grace Busboom
Bernice Crumbliss
Irma Drake
Evelyn Myers
Mildred Mullen
Gladys Rohl
Pauline Stanley

1930

Mae Betts
Doris Braasch
Melba DeLancey
Dorothea Deuel
Rose Freeland
Jeanette Jones
Verna Klein
Lucille Mares
Ruth Meek
Marcia Parker
Ruth Reece
Lela Riesland
Mildred Thomas
Doris Woodward
Hazel Woodward
Virginia Young

Pledges

Thelma Frizzell
Eleanor Galt

Alpha Epsilon

1. Ploof Hillers Hanson Stewart Taylor Springer Dye
2. Cronk Baller Zamzow Reid Morrison Fulk Danielson Linson
3. Crane Miller Nelson Nystrom Rose Waldron Wright
4. Gummere Hampton Hurlbut Liesveld Liesveld Long McCoy
5. Weaver Thornton Sturrock Ray Parli Millard Morton

Organized 1877 Established 1907

Motto: *Light More Light*

Patronesses

Mrs. H. R. Esterbrook Mrs. B. M. Hollowell Mrs. J. H. Lawrence

Faculty Members

Mrs. Mida Vesta Giesecker Miss Vesta Keeton
Eleanor Swanson Mrs. Elizabeth Archerd
Miss Grace Lenfest

Honorary Members

Mrs. E. R. Lewis Mrs. Nellie Payne
Miss Lillian Jeter
Mrs. G. A. Barringer Mrs. Bessie Rouse

Sponsor: Mrs. O. K. Perrin

Faculty Advisor: Miss Vesta Keeton

ALPHA EPSILON

OFFICERS

First Semester		*Second Semester*
VIOLA SPRINGER	*President*	VIOLA SPRINGER
ALICE NYSTROM	*Vice-President*	ALICE NYSTROM
RUTH MILLER	*Corresponding Secretary*	RUTH MILLER
IRMA NELSON	*Recording Secretary*	IRMA NELSON
LUELLA LINSON	*Chaplain*	LUELLA LINSON
MARIE DANIELSON	*Treasurer*	MARIE DANIELSON
IRENE STEWART	*Stewardess*	IRENE STEWART
ALTA PLOOF	*Inter-fraternity Council*	ALTA PLOOF

1927

Elizabeth Hanson — Alta Ploof — Jeanette Hillers

1928

Marie Danielson — Allegra Morrison — Irene Stewart
Dorothy Dye — Viola Springer — Irene Taylor
Ruth Fulk — Margaret Reid
Luella Linson — Edna Zamzow

1929

Elma May Crane — Irma Nelson — Helen Waldron
Willimette Cronk — Alice Nystrom — LaVeda Wright
Ruth Miller — Ellen Rose

1930

Naomi Gummere — Ardis McCoy — Bess Sturrock
Inda Hampton — Mary Ware Morten — Louise Thorton
Amy Liesveld — Natelle Millard — Vera Weaver
Bernice Liesveld — Lucille Parli
Dorothy Long

Pledges

Elizabeth Ferguson — Helen Morris — Louise Wood
Hazel Hurlbut — Helen Ray

Alpha Kappa Delta

1. Alabaster Jamison Anderson Baker I. Baker O. Baker Dawson
2. Graff Whyman Gillet Maynard McGee Phelps
3. M. Servine Steele Strandberg Thurber Atwood Atwood Boughn
4. Beck Bellows Bratt Clement Coates Johnson
5. Kates Miille Moore E. Servine Walker Wyatt Fleming

Organized 1887

Flower—*The Marguerite*
Colors—*Red and White*

Patronesses

Mother Patroness—Mrs. I. B. Schreckengast

Mrs. E. R. Lewis Mrs. W. A. Gray

Mrs. Arthur Anderson

Faculty Advisor—Marietta Snow

Honorary Member
Enid Miller

ALPHA KAPPA DELTA

OFFICERS

First Semester		*Second Semester*
LUCILLE GILLET	*President*	EVA JAMISON
ORA BAKER	*Vice-President*	ORA BAKER
AILEEN MCGEE	*Secretary*	AILEEN MCGEE
HELEN STRANDBERG	*Treasurer*	HELEN STRANDBERG
ZELDA ANDERSON	*Corresponding Secretary*	DOROTHY PHELPS
IDA BAKER	*House Manager*	IDA BAKER

Sorores

1927

Ida Baker
Lucille Gillet
Eva Jamison

1928

Mary Lou Dawson
Ora Baker
Thelma Johnson
Alice Maynard
Genevieve Thurber
Ruth Kelly

1929

Ruth Alabaster
Zelda Anderson
Lorene Baker
Aileen McGee
Dorothy Phelps
Margaret Servine
Helen Strandberg
Ruth Whyman

1930

Juliet Atwood
Pauline Atwood
Ethel Beck
Audeline Boughn
Mildred Bellows
Katherine Bratt
Helen Clement
Eva Johnson
Evelyn Fleming
Ruth Kates
Beulah Miille
Edna Servine
Ivy Walker
Clara Wyatt

Pledges

Vera Coates
Mildred Moore

Delta Phi

1. Larson Boesiger Bronn Park Acton
2. Douglas L. McVey Cross E. Brown Gustafson Tobias
3. Coale W. Brown Bailey Burroughs F. McVey
4. Cole Carr Henry Johnson Laub Peterson
5. Staley Sams Rasmussen

Flower—*Daisy*

Colors—*Green and Gold*

Motto—*Grasp the Beautiful*

Faculty Advisor—Beulah Champ

Honorary Members

Mrs. Bertha Barr Keesee Mrs. E. H. Wells Miss Beulah Champ

DELTA PHI

OFFICERS

President ..... Ruth Cross
Vice President ..... Gladys Tobias
Secretary ..... Frances Bronn
Treasurer ..... Evelyn Boesiger
Inter-Fraternity Council ..... Ellen Douglas

Sorores

1927

Ellen Douglas
Lucille McVey
Ruth Cross

1928

Eileen Brown
Mildred Parks

1929

Blanche Larson
Evelyn Boesiger
Gladys Tobias
Frances Gustafson
Frances Bronn
Marie Acton
Florence McVey
Mildred Burroughs

1930

Ruth Carr
Grethel Staley
Angeline Sams
Irene Peterson
Cathryn Coale
Beulah Bailey
Bernice Henry
Wilma Brown
Catherine Laub
Melba Johnson

Pledge

Marion Cole

Gamma Mu Upsilon

1. G. McCormick F. McCormick Mason Hosman Ballard
2. Senneff Heim Bruntz Boydston Frederica McCormick
3. Harr Rood I. Dyson E. Dyson
4. Tower Murry Lathrop Ham Deuker

Flower—*Sweet Pea*

Colors—*Cerise and Gray*

Motto—*Ama et Servi*

Patronesses

Mrs. G. A. Barringer Mrs. Mamie Claflin Mrs. Everett Hosman

Faculty Advisor: May Hopper

Honorary Member—Miss May Hopper

GAMMA MU UPSILON

OFFICERS

First Semester		*Second Semester*
Frances McCormick	*President*	Mary Harr
Margaret Rood	*Vice-President*	Gladys McCormick
Charlotte Boydston	*Secretary*	Frederica McCormick
Mary Harr	*Treasurer*	Iris Tower
Hazel Mason	*Sergeant-at-Arms*	Lillian Ballard
Ruth Hosman	*Inter-Fraternity Council*	Ruth Hosman

Sorores

1927

Lillian Ballard
Ruth Hosman
Frances McCormick
Hazel Mason

1928

Frederica McCormick
Gladys McCormick

1929

Charlotte Boydston
Vera Bruntz
Mary Harr
Clarice Heim
Loretta Kellar
Margaret Rood
Elizabeth Senneff

1930

Edith Dyson
Irma Dyson
Leila Murry
Iris Tower

Pledges

Dorothy Deuker
Lillie Ham
Lola Lathrop

Orophilia

1. H. Smith Klahn Yoho M. Smith Stewart Gergens
2. C. Smith Chase Oeschger Seely Bauder
3. Phillips Fike Hollabaugh Horney Meacham Blevins
4. Byers Hancock Jensen Moon Radcliffe Schroeder I. Smith
5. Ruch Stach Stevens Trulson Wright Johnston
6. Neitzel Kirkpatrick Hatten Uhl Filer Sattler

Organized 1887

Colors—*Pink and Blue*
Flower—*Pink Rose*
Motto—*Macti Praestantia*
Sponsor—Mrs. H. R. Taylor

Patronesses

Mrs. G. E. Green
Mrs. Harold Vifquain

Faculty Advisor: Mrs. Zelia Cornell Wiley

Members in Faculty

L. Marjorie Clarke
Mrs. H. R. Esterbrook
Mrs. M. E. Gilbert
Louisa Kennedy
Margie Ethol Langdon
Julia Rose
Mrs. Zelia Wiley

OROPHILIA

OFFICERS

President	Lorean Yoho
Vice President	Mildred Stewart
Secretary	Gertrude Horney
Treasurer	Thelma Gergens
Guard	Mary Louise Seely
House Manager	Marjorie Meacham
Inter-Fraternity Council	Marjorie Johnston

Sorores

1927

Thelma Gergens
Marjorie Johnston
Mildred Stewart
Lorean Yoho
Marie Smith

1928

Clara May Smith
Berthena Klahn
Helen Smith

1929

Thelma Fike
Della Chase
Nellie Hollabaugh
Nadine Phillips
Lucille Oechger
Gertrude Horney
Mary Louise Seely
Doris Bauder
Marjorie Meacham

1930

Esther Blevins
Norma Byers
Faye Coulter
Mildred Filer
Etta Hancock
Louise Hatten
Esther Jensen
Ruth Kirkpatrick
Helen Moon
Katherine Neitzel
Gladyce Radcliffe
Anabel Ruch
Irma Smith
Cleo Stach
Geraldine Sattler
Lois Stevens
Minerva Trulson
Florence Uhl
Pauline Wright

Order of the Golden Chain

1. Heiss Bigelow Bigelow Barrett Norlin Davis Swanson
2. Fergus Ray Tollman Brown Ballinger Speer Swanson
3. Behrns Anderson Anderson Pierce Stinnette L. Ballinger Jasa
4. Hanna Fry Bailey Major Babbit Herman

Organized 1920

Flower: *Yellow Tea Rose*
Colors: *Delft Blue and Gold*
Motto—*Friendship is the Golden Chain that Binds our Hearts Together.*
Sponsor—Ethol Langdon

Purpose

For formation of friendship and social intercourse among its members;
To cultivate a true spirit of democracy within the student body;
To promote the best interests and foster the ideals of the University.

ORDER OF THE GOLDEN CHAIN

OFFICERS

First Semester		*Second Semester*
LILLIAN JASA	*President*	LILLIAN JASA
RUTH MAJOR	*First Vice-President*	HAZEL HANNA
VERA PIERCE	*Second Vice-President*	RUTH MAJOR
MARIE HEISS	*Third Vice-President*	LILIAN BALLINGER
ETHEL BABBITT	*Fourth Vice-President*	MILDRED BARRETT
GRACE HERMAN	*Secretary*	LOIS BROWN
INEZ BAILEY	*Treasurer*	LAURA ANDERSON
FLORENCE BEHRNS	*Reporter*	LORENE NORLIN

Membership

1927

Ethel Babbitt
Inez Bailey
Elta Fry
Hazel Hanna
Ruth Major

1928

Lilian Ballinger
Gayle Dawson
Grace Herman
Lillian Jasa
Lucile Uplinger

1929

Olga Anderson
Laura Anderson
Florence Behrns
Maude Hermsmier
Velna Stinnette
Vera Pierce

1930

Doris Bigelow
Lois Bigelow
Lois Brown
Belva Boyer
Mildred Barrett
Marie Heiss
Frances Fergus
Ruby Davis
Lorene Norlin
Leila Swanson
Grace Riley
Caroline Speer
Clara Tollman
Doris Ballinger
Grace Swanson

Pledges

Alberta Neiderhuth
Maye Hartford

Sigma Alpha Iota

1. Berkman Baker Boberg Pearce Pullen
2. Allen Fellers Leigh
3. Adams Beckett Clarke Holmberg
4. Westermark Winsor Norsworthy

Upsilon Chapter Installed February 17, 1923

Flower—*Jock Rose*
Colors—*Crimson and White*
Motto—*Vita Brevis, Ars Longa*

Patronesses

Mrs. May Allen
Mrs Ada Emme
Mrs. Martha Hollowell
Mrs. Ida Howie
Mrs. Harriet Johnson
Mrs. Lillian Kates
Mrs. Carolyn McCullough
Mrs. Lucille Sievers

Faculty Advisor—Mrs. Mida Vesta Giesecker
Alumni Advisor—Mrs. Anna B. Witte

Faculty Members

Marjorie Clarke
Mary Cruson
Mrs. Eudora Esterbrook
Mrs. Anna B. Witte
Clara U. Mills

Chapter Honorary Members

Marjorie Maxwell
Kathryn Foster

SIGMA ALPHA IOTA

Sigma Alpha Iota, International Professional Musical Fraternity, was founded June 12, 1903, in the University School of Music at Ann Arbor, Michigan. The first National Honorary member was Mme. Louise Homer.

The object of this fraternity is to give moral and material aid to its members, to promote and dignify the musical profession, to establish and maintain friendly relations between musicians and music schools, and to further the development of music in America.

OFFICERS

President	MILDRED FELLERS
Vice President	BERTHA ROSS
Recording Secretary	BERTHA BERKMAN
Corresponding Secretary	NEVA BOBERG
Alumnae Secretary	BEULAH PULLEN
Treasurer	GLADYS PEARCE
Chaplain	BEULAH PULLEN
Chapter Reporter	NEVA BOBERG
Inter Fraternity Council	BERTHA BERKMAN

Active Members

Leila Adams
Katherine Allen
Ora Baker
Florence Beckett
Bertha Berkman
Neva Boberg
Marjorie Clark
Mildred Fellers
Odessa Holmberg
Miriam Leigh
Gladys Pierce
Beulah Pullen
Mildred Westermark
Velda Winsor

Associate Members

Geulah Betts Read
Bertha E. Ross

Willard

1. Gregg H. Wiles Wolff M. Wiles Benzler Robinson
2. Kirkpatrick Crowell Anderton Crom Frushour E. Wiles
3. DuGuay Nelson Ault Clack Paist Westcott
4. Warrick Buehler Douglas Fintell Pfoutz Wittwer Stander
5. Prouty Reeder Kiechel Vallery Woodruff Shafer

Founded 1889

Sponsor—Miss Laura Ingham
Patroness—Mrs. M. B. Myers

Faculty Advisor—Miss Lena Dalrymple

Honorary Members

Mrs. A. J. Croft Mrs. Clara Skiles Prouty

Dearest Zemmie - Well we've had a good time these two years, n'est pas? and hope to see you after - [illegible]

[illegible]

Zemmie dear - I love you truly and be sure and [illegible] next year. Ella M.

WILLARD

OFFICERS

HELEN WILES	*President*	MERNA WOLFF
MERNA WOLFF	*Vice-President*	HELEN GREGG
HELEN WESTCOTT	*Secretary*	HELEN WESTCOTT
ZELMA FRUSHOUR	*Treasurer*	HELEN CLACK
HELEN GREGG	*Inter Fraternity Council*	MINNIE BENZLER

Sorores

1927

Minnie Benzler
Helen Gregg
Bernice Magill - (-) oldrege, (-) [illegible]
Thelma Robinson
Helen Wiles
Marguerite Wiles
Merna Wolff

1928

Mildred Crowell
Edythe Kollemeyn
Margaret Kirkpatrick

1929

Gertrude Anderton
Bernice Ault
Mildred Crom
Helen Clack
Zelma Frushour
Marjorie Paist
Helen Westcott
Ella Margaret Wiles

Lots of love to Zemmie - Margaret

1930

Etta Beuhler
Eleanor Douglas
Grace DuGuay
Frances Fintell
Mary Elizabeth Kiechel
Margaret Jo Prouty
Helen Pfoutz
Sarah Nelson
Veva Reeder
Betty Stander
Helen Schafer
Virginia Warrick
Lucille Wittwer
Dorothy Woodruff
Helen Vallery

[illegible] you I was steeped in years. I liked you [illegible] like you lots better [illegible]. You are so sweet. [illegible] and kisses, Luke.

Zeta Phi

1. Long McGooden Kaschube Strong Weary Colburn
2. Perrett Leafdale Fellers Dewey Cherry Buffington
3. Day Johnson Isgrig Moyer Gibb
4. Jenkins Stewart Slonecker Russell Marshall
5. Dankers Wells Bender Quimby

Flower—*Ophelia Rose*
Colors—*Maize and Pink*

Faculty Advisor—Miss Margaret Snodgrass

Patronesses

Mrs. C. Slonecker
Mrs. F. A. Alabaster

Honorary Members

Mrs. I. D. Ames
Mrs. Dorothy Spencer
Mrs. Alta Vaughn Austecmuehle
Mrs. Ruth Alder
Miss Rose B. Clark

ZETA PHI

OFFICERS

President ..... NELDA BENDER
Vice President ..... JOSEPHINE JENKINS
Secretary ..... DOROTHY MARSHALL
Treasurer ..... HELEN MOYER

Sorores

1927

Helen Quimby
Gertrude Wells

1928

Nelda Bender
E. Elizabeth Dankers
Josephine Jenkins
Dorothy Marshall
Lula Mae Russell
Pauline Slonecker
Dora Lee Stewart

1929

Dorothy Day
Hazel Johnson
Eva Gibb
Dorothy Isgrig
Helen Moyer
Clara Schoettger

1930

Elizabeth Buffington
Ann Pynette Cherry
Mabel May Dewey
Rose Marie Fellers
Ethel Leafdale
Mabel Kaschube
Maxine Lewis
Gladys Long
Ruth McGooden
Marie Perrett
Charlotte Strong
Phyllis Weary
Genevieve Colburn

Does It Pay a College Man to Smoke?

A study of the Effects of Tobacco on Scholarship at Nebraska Wesleyan University

First Term 1924-25

Men in School	% of A's	% of B's	% of C's	% of D's	Inc.	F
Non-smokers	8.7	27.08	41.4	13.1	3.8	4.7
Occasional smokers	3.9	16.6	45.9	24.4	6.2	2.6
Habitual smokers	2.5	6.5	44.4	21.9	10.8	13.6

	Average No. hrs. carried	Ave. No. Honor pts.	% below C grade	% above C grade
Non-smokers	15.2	1.18	21.6	36.5
Occasional smokers	14.7	0.80	33.2	20.5
Habitual smokers	14.7	0.51	46.3	9.0

First Term 1925-26

Men in School	% of A's	% of B's	% of C's	% of D's	Inc.	F
Non-smokers	14.2	35.3	35.4	8.6	3.8	2.4
Occasional smokers	1.1	15.6	48.2	21.3	6.5	7.1
Habitual smokers	5.4	15.5	40.9	16.6	9.2	12.1

	Average No. hrs. carried	Ave. No. Honor pts.	% below C grade	% above C grade
Non-smokers	15.3	1.46	14.8	49.5
Occasional smokers	15.3	0.76	34.9	16.7
Habitual smokers	15.3	0.76	37.9	20.9

First Term 1926-27

Men in School	% of A's	% of B's	% of C's	% of D's	Inc.	F
Non-smokers	11.8	33.0	34.6	11.5	4.4	4.4
Occasional smokers	2.7	25.3	40.3	18.2	6.0	7.1
Habitual smokers	.....	31.8	31.2	20.1	4.4	12.2

	Average No. hrs. carried	Ave. No. Honor pts.	% below C grade	% above C grade
Non-smokers	15.2	1.31	20.3	44.8
Occasional smokers	15.8	0.92	31.3	28.0
Habitual smokers	13.7	.82	36.7	31.8

FRATERNITIES

Beta Kappa

1. Burt Imes Mason Chittendon Griffith Swanson L. Bush
2. Wright Dickerson Linderholm Johnson G. Crose Carper H. Crose Lynn Bush
3. J. Hull Burke McConnaha W. Lockwood Bassett Preston Schmidt Clark Livingston
4. Alder Jordan Durfee H. Hull Lally Wilkie E. Lockwood Emme

Founded at Hamline University, 1901. Seventeen Active Chapters
Gamma Chapter Established 1923

Flower—*Yellow Rose*
Colors—*Purple and Gold*

Motto—*B. O. E. K.*

Sponsor—Professor H. E. Alder

Faculty Members

H. E. Alder E. E. Emme

BETA KAPPA

Arkon	Norman Durfee
Deputy	Frank Lally
Chancellor	Sanford Bassett
Scribe	Edward Lockwood
Steward	Harold Jordan
Guard	Floyd Burt
Interfraternity Council	Harvard Hull

Active Members

1927

Norman Durfee
Harvard Hull
Russell Wilkie

1928

Frank Lally
Lawrence Bush
Sanford Bassett

1929

Bithel Griffith
Ford McCoy
Verne Livingston
Theodore Preston
Floyd Burt
Edward Lockwood
Harold Jordan
Thomas Chittenden
Bob Clark
Harold Johnson

1930

William Lockwood
Joel Hull
Lynn Bush
Harry Crose
Robert McConnaha
Homer Dickerson
Donald Swanson
Dwight Mason
Nathaniel Burke
Lawrence Carper

Pledges

George Crose
Hallet Schmidt
Leonard Linderholm

Delta Omega Phi

1. Hull Clark Mohler Bosley H. Read Buxton Owens Woods Morrison
2. L. Underkofler Dittus Bogle Stewart Manchester Cress Copeland Decker Jensen Herman
3. Anderson Whyman Cumberland Homer Hamilton G. Underkofler Maxcy H. Hamilton Holman Fergus
4. Wiese Morris Hile Sanderson Monkman Backus Casteel Siekmann
5. Huyck Weary L. Read Armstrong Burdick Vedder Hawley Davis

Organized 1903

Colors—*Purple and Gold*

Motto—*Plus Ultra*

Sponsor—Professor J. M. Aikman

Members in Faculty

J. M. Aikman R. W. Deal R. A. Hardin

DELTA OMEGA PHI

OFFICERS

First Semester		*Second Semester*
PAUL COPELAND	*President*	KENNETH HULL
KENNETH HULL	*Vice-President*	CLAUDE HUYCK
JAMES MAXCY	*Secretary*	AMOS MORRISON
JOE OWENS	*Treasurer*	CHARLEY CLARK
MARK MCCALLUM	*Corresponding Secretary*	CHARLEY CLARK
AMOS MORRISON	*Sergeant-at-Arms*	ENNIS DECKER
HARRY VEDDER	*Inter Fraternity Council*	HARRY VEDDER

Active Members

1927

James M. Buxton
John Casteel
Charley Clark
Paul Copeland
Howard Davis
Kenneth Hull
Claude Huyck
Mark McCallum
Joe Owens
Henry Siekmann
Harold Read
Harry Vedder

1928

Marlowe G. Anderson
Lyle Burdick
Ben Dittus
Donald Manchester
Leland Underkofler
Howard Hamilton

1929

Hugh Bogie
Ennis Decker
James Maxcy
Paul Morris
Amos Morrison
Lynn Sanderson
Galen Underkofler
Willard Weary

1930

Edgar Backus
Judson Cumberland
Homer Hamilton
Stanley Hawley
Willis Herman
Lawrence Read
Earl Stewart
Harold Whyman
Donald Woods

Pledges

Verna Armstrong
Harold Bosley
~~Claude Fergus~~
Leo Hile
Kenneth Wiese
Phares Mohler
Kenneth Jensen

Everett

1. Ralston Cook Brayman Ringer Brown Snyder Lewis
2. Phillips Niebuhr Coatman Hogg Stimbert Gibson Lush Day
3. Battey Long Wright Rudd Clawson Loder Dinnis
4. Helton Pflug Danker Carrell Boswell Swengel Woodford Roberts

Some time I'm comming up to the library and make some racket with you. Phil

Organized 1889

Colors—*Lemon and Blue*
WE ARE The NOBLE FARMERS
Motto—*Nobis Est Agendum*

Faculty Advisor: Dean Parvin Witte P.K.J.

EVERETT

OFFICERS

DELL DANKER	*President*	AUBREY CARRELL
CLINTON SWENGEL	*Vice-President*	HAROLD HELTON
ROBERT ROBERTS	*Secretary*	J. E. BLACKMAN
ALLEN BOSWELL	*Treasurer and House Manager*	ALLEN BOSWELL
J. E. BLACKMAN	*Inter-fraternity Council*	J. E. BLACKMAN

Active Members

1927

J. E. Blackman
Allen Boswell ELMER PHILLIPS
Aubrey Carrell
Dell Danker
Clinton Swengel
Max Pflug

1928

Donovan Dinnis
Albert Gibson
Harold Helton
Joseph Snyder

1929

Leonel Loder
Robert Niebuhr
Emerald Ralston
Robert Roberts
Eldon Stimbert
George Woodford

1930

Kenneth Brown
Morris Cook
John Ringer
Edward Batty
Donald Day
Merrill Brayman
Paul Rudd
Phillip Coatman
Clifford Long
Willard Wright

Pledges

Everett Lewis
Wayne Hogg
James Lush

Kappa Sigma Pi

1. C. Paine Nelson Cram Dewey Beebe Price Avery
2. L. Welsh Shupe D. McClung Bryant Watt S. McClung Crumbliss Gewacke B. Paine
3. Schneider Mahaffey Watt Hansen M. Johnson Good Downing Bishop

Organized 1924

Colors—*Purple and White*

Faculty Advisor: Professor J. M. Howie

Honorary Members

Professor J. M. Howie

Professor W. G. Bishop

KAPPA SIGMA PI

OFFICERS

Floyd Schneider	*President*	Harold Hanson
Charles Mahaffey	*Vice President*	John Watt
Merton Johnson	*Secretary*	Floyd Schneider
John Gewacke	*Treasurer*	Leonard Good
Bayard Paine, Jr.	*Inter-fraternity Council*	Sterling Cram

Active Members

1927

W. Ray Allen
Rolland W. Beebe
Charles B. Paine
Floyd Schneider

1928

John Gewacke
Charles Mahaffey
Fletcher Price
Bayard Paine
Oscar Bryant
Leonard Good
Wilbur Avery
Harold Hanson
Sterling Cram

1929

Gordon Dewey
Merton Johnson
Irwin Shupe
Walter Crumbliss
Kenneth Downing
Maynard Welsh

1930

Samuel McClung
Daniel McClung
W. Gaius Watt

Pledges

John Bishop
Lars Nelson
Lowell Welsh
Elmer Bostock

Order of the Golden Key

1. Eltzholtz Wilcox Leach Reahm Gerdes Barrett
2. Snyder Hunter Watson Sweaney Babbitt Kroon Sandall
3. McNeil Zabel Allely Kepler Cronn Gibson Barkhoff

Motto—*For the Other Fellow*

Sponsor—Professor F. M. Gregg

Purpose

To co-operate with the purpose of a college education, as well as to encourage social democracy on a high level, by providing a fraternity and social opportunity for the men on the campus who have no other fraternal affiliations.

ORDER OF THE GOLDEN KEY

OFFICERS

President	Glen Kepler
Secretary	Harry H. Reahm
Treasurer	Rolland Zabel
Secretary of Membership	Edward Sweaney
Secretary of Social Activities	Harry McNeil
Corresponding Secretary	Richard Gerdes
Official Reporter	George Watson
Chaplain	Dean Eltzholtz
Sergeant at Arms	Everett Leach

Active Members

1927

George Allely
Richard Gerdes
Earl Babbitt
George Watson
Wilbur Wickersham

1928

Franklin Barrett
Coit Hunter
Glen Kepler
James Kroon
Harry McNeil
Albert Morehouse
Harold Sandall
Edwin Snyder
Edward Sweaney

1929

Wallace Barkhoff
Dean Eltzholtz
Everett Leach
Harry Reahm
Rolland Zabel

1930

Duard Cronn
Gordon Gibson
Rolland Wilcox

Altho you dont agree with my policy of originality, I think we have got along famously just the same. I am glad you decided to end the year upright by coming to Chapel and sitting next me. Always your friend Fred Wiser

Phi Kappa Tau

1. Russell Levick Merrick Gass Bassett Gilbert Dunning
2. Mahood Beck Weld Sommerville Killinger Johnson Frazier Spurlock NEFF
3. H. Spurlock McCandless Wittwer Hannum Palme Radinsky Aikins Brychta Crowell Thomas
4. Moon Wiberg Boell Young Fruhling Cole Zehner

Thes af the best group on the campus I'd I was out. and I am force to ask if you donat think, so.

Founded at Miami University; Upsilon Chapter established 1923

Thirty-three active chapters

YES

Rosie

Flower—*Red Carnation*

Sponsor—Dr. Harry A. Taylor

Colors—*Harvard Red and Old Gold*

Members in Faculty

Howard A. Durham
Francis Alabaster
Graham Barringer
Edward R. Lewis
Dean Parvin Witte
Dean Bertram McProud
Dr. Harry A. Taylor
Albert Sievers

Well Jennie you are a good scout and I like you [illegible] a kindergarten [illegible]

Auntie never sit on the front porch of the willard house when the uside lets ase on
Al Jahn

PHI KAPPA TAU

OFFICERS

E. J. Fruhling	*President*	Walter Gass
Oscar Wiberg	*Vice President*	Everett Weld
John Dunning	*Secretary*	John Neff
Otis Cole	*Treasurer*	Harold Killinger
John Neff	*Corresponding Secretary*	John Dunning
Alton Merrick	*Chaplin*	Paul Barnes
Fred Sommerville	*Social Secretary*	William Hannum
Henry Zehner	*House Manager*	Earle Weiser
Theodore Radinsky	*Steward*	Fred Sommerville

Resident Council

1927

Fred Aikins
Harold Boell
Otis Cole
E. J. Fruhling
Robert Palme
Oscar Wiberg
Glen Moon
Henry Zehner
Clement Young
Theodore Radinsky

1928

Walter Gass
Charles McCandless
Clarence Schroeder
Fred Sommerville
Loren Winship
Oren Wittwer

1929

Henry Brychta
John Dunning
William Hannum
Albert Johnson
Clarke Bassett
Mark Crewdson
Albert Johnson
Alton Merrick
Paul Mahood
John Neff
Kenneth Russell
Maurice Levick
Leon Thomas
Everett Weld
Earle Weiser
John Ward

1930

Richard Allyn
Paul Barnes
Lauren Gilbert
Floyd Hanson
Harold Killinger
Harold Spurlock

Pledges

Ross Bonham
Marion Crowell
Verne Gowe
Herbert Spurlock
Raymond Beck

Theta Phi Sigma

1. D. Alberts Davieson Wernimont Sims Smith Rogers Fecht Hawes
2. Widman Way Daniels Wallace Dawson Schultz Pilmore Winfield
3. M. Alberts Halpin Davis Maxwell Kinnan Adams Ellis Kellough Dickson
4. L. Brown W. Brown Vance McKinnan Hammond TeSelle Jones Fix Steeves Betzelberger
5. Raitt George Jose Cass Doherty Hassell Keim Finch

Founded 1887

Colors—*Crimson and Cream*

Faculty Advisor—Professor E. Glenn Callen

Honorary Member—J. E. Doherty

THETA PHI SIGMA

OFFICERS

First Semester		*Second Semester*
CHRIS KEIM	*President*	ROBERT HASSELL
ROBERT HASSELL	*Vice President*	WILBUR CASS
PAUL W. FINCH	*Treasurer*	PAUL W. FINCH
MEREDITH HALPIN	*Secretary*	MARSHALL JOSE
WILBUR CASS	*Inter-fraternity Council*	WILBUR CASS
HERBERT GEORGE	*Corresponding Secretary*	HERBERT GEORGE
DONALD ALBERT	*Sergeant-at-Arms*	HAROLD RAITT

Alumni President	GREGG MCBRIDE
Alumni Secretary	NORRIS CHADDERDON
Trustee President	WALTER SMITH
Trustee Vice President	CHRIS KEIM
Trustee Secretary	G. REYMAN DOUGLAS
Trustee Treasurer	GEORGE KNIGHT
House Manager	PAUL W. FINCH

Active Members

1927

Wilbur Cass, Chris Keim, Fred Schultz, Grant Wernimont

1928

Robert Hassell, Donald Albert, C. Ted Hawes, Wendell Miller, Harold Raitt, Paul W. Finch

1929

Glenn Adams, Arthur Fecht, Morton Dickson, Herbert George, Meredith Halpin, Carrol Miller, Kenneth Pilmore, Allen Rogers, Kenneth Kellough

1930

William Brown, Lowell Brown, Earle Smith, Lloyd TeSelle, Benjamin Wallace, Gordon Jones, Benjamin Widman, Vincent Daniels, Valentine Davis, Joseph Way, Harold Kauffman, Donald Dawson

Pledges

Clarence Fix, Charles Davidson, Foster Sims, Wayne Kinnan, Leroy Betzelberger, Harold McKinnon, Lyman Steeves, Max Ellis, Francis Maxwell, Harold Winfield, Edwin Vance

Calendar---1926-1927

Sept. 9-11	"Freshman Week"
Sept. 13	Registration of Freshmen
Sept. 14	Completion of Registration
Sept. 16	Y. M. C. A. and Y. W. C. A. Reception
Sept. 24	Student Volunteer Reception
Oct. 1	Chancellor's Annual Address—10:00 A. M.
Oct. 15	Chancellor's Reception to Students—8:00 P. M.
Oct. 16	First Annual meeting of Phi Kappa Phi—6:00 P. M.
Nov. 19	Y. W. C. A. Membership Banquet
Nov. 24-29	Homecoming Day
Dec. 22—Jan. 3	Special Convocation: Senior Recognition Day
Jan. 25-28	Thanksgiving Recess
Feb. 10	Christmas Vacation
Feb. 17	Examination and Registration
March 17	Day of Prayer for Colleges
March 25—April 4	Annual Oratorical Contest
April 29	Eighteenth Annual Pan Wesleyan Banquet
May 26	Spring Vacation
May 27	Tenth Annual High School Day
May 28	Honors Day, 10:00 A. M. Senior Class Play, 8:00 P. M.
May 29	Semester Examinations
May 30	Senior Recital, School of Music
May 31	Annual Phi Kappa Phi Banquet and Address
June 1	Baccalaureate Sermon
June 2	Senior Recital, School of Expression
June 3	Alumni Reunions Oratorio Senior Ivy Day Program, 10:00 A. M. Alumni Banquet and Address 6:00 P. M. Thirty eighth annual Commencement

Brief History

Thirty-eight years ago, a commission under the direction of Bishop Charles H. Fowler, accepted an offer from the citizens of Lincoln, which included forty-four acres of land and Fifty thousand dollars cash, and established the Nebraska Wesleyan University.

Before that time, there had been three different schools under the direction of Methodism, one at York, one at Orleans, and one at Omaha.

The enrollment the 25th of September, 1888, was only ninety six. The main Building was the only building on the campus, and there was but one college, the College of Liberal Arts. Three degrees might be obtained: Bachelor of Arts, Bachelor of Philosophy, and Bachelor of Science.

The Haish Manual Training School was the second building on the campus, built in 1891. Three years later, the building caught fire and burned to the ground. In 1893, Chancellor Isaac Crook took office, and the same year Dean Alabaster came to Wesleyan as Professor of Latin Language and Literature.

Dewitt Clinton Huntington became Chancellor in 1897, and maintained this position until 1908. The White Memorial building was erected in 1902, and dedicated to C. C. White. In this year, a new gymnasium was constructed, and "The Wesleyan" became a weekly publication.

William Joseph Danielson, became chancellor in 1908, and while he was with the institution, the custom of having an annual college banquet was established. In 1909, Dean McProud came to Wesleyan as the head of the Teachers College. In 1911, the Reverend I. B. Schreckengast came to First Church as pastor. That year, the "W" club was organized and a larger gymnasium was erected, and the greenhouse was built. The first collegiate night was held March 8, 1912, and this night has since then become an annual affair.

In 1917, acting chancellor Isaac B. Schreckengast became Chancellor. The new Van Fleet Teachers College was made possible because of a foundation gift given to the university by Peter Van Fleet, a Nebraska minister.

Nebraska Wesleyan has made a record in football. While Howard Durham was captain in 1913, the State University team bowed to the Coyotes. For the seventh time in twelve seasons, Wesleyan's basket ball team won the state conference in 1921. In 1925, Coach Dow's football eleven won the North Central championship.

Wesleyan forensics have been in the foreground since the establishment of the institution, and the championships secured by such orators as Harrison, Brooks, and Raitt, have brought much honor to the school. Since the establishment of the public speaking department under the direction of Enid Miller, the record in debate has been unparalleled, and efforts in oratory have brought one national honor, (Frances Goodhue,) to the school, and added the names of Carrell, Casteel, and Swengel to those securing state championships.

Comics

(Continued from page 66.)

Max Pflug wonders why squirrels on the campus are so tame.
He probably never thought what the squirrels were after.

It takes fifteen hundred nuts to hold a car together but just one can scatter it all over the landscape in thirty seconds.

Why is a penny like a turkey on a fence?
Because the head is on one side and the tail on the other.

Why is Dell Danker an unpromising candidate for the ministry?
He's too slow in tying knotts.

How to make Dean Alabaster fat
Drop him from a three-story window and let him fall plump!

The shades of night were falling fast
Prof. Deal stepped on it and rushed past
A crash—he died without a sound
They opened up his head and found
Excelsior!

Want Ads

WANTED—Free air. Call Professor John Christian Jensen at once or about that time.
WANTED TO RENT—A full dress suit and derby hat, yellow shoes, size number 11. Call Professor H. A. Durham.
WANTED—An anti-Gregg alarm clock. Call Professor Barringer.
WANTED TO LEASE—A radio audience with a million ears adapted to a mouth the same size. Call Professor E. E. Emme.
WANTED—A profound, dynamic spiritual truth to fall out of a vacuum into a void. Call Dean McProud.
LOST—A curly red wig. Finder please call Dr. Hollowell at 1017 Bald Pate Street.
FOR SALE—One perfectly good senior class. Bargain Fire Sale. See Faculty.
LOST—Somewhere between the door and the end of the reception line, Friday, April the eighth, a large piece of dignity. Finder please return to Dean Alabaster.
WANTED—A new freshman class. Must be Kelly green, fast color, but not too fast.
WANTED—A scientific German pony. Must be gentle, sweet-tempered, well-broken to the saddle and guaranteed not to kick. Professor H. A. Durham.

Advertisements

Grapenuts for sale on fifteenth street.—Testimonials by Fred Sommerville.—There's a reason.

Nebraska Wesleyan University—The Playground of the Middle West—Admission, $65.

Fire Sale—Everett Clothing Co. A large stock of winter suits to be sold or traded at bargain prices.

Are you continually weak and tired? Do you have difficulty in entering into athletic sports? Read the following testimonial: "Gentlemen: Five years ago, I was in a very dilapidated condition and unable to play tiddledy winks for more than two hours at a time, but after eating 51.326 cakes of Fleishman's yeast, I became able to play a full game of football with entire efficiency. Jack Gass."

Try Professor Barringer's Slumber Classes. They satisfy.

Lost, between 17th street and the Owl car, three needed hours of study, and one hour of sleep. Return to Dell Dankers.

For sale—Wakeless nites, not Willis-Knights. Why does Professor Deal walk the floor so much at nights? Ask the man who owns one.

Athletics

FOOT BALL

A Summary of Wesleyan Football

Opponent	Won	Lost	Tied	Wesleyan	Oppon.
Doane College	10	2	3	275	49
Worthington	1	0	0	46	0
Lincoln High	1	0	0	18	0
Grand Island	5	2	3	109	48
Bellevue	3	1	1	103	15
Peru Normal	6	0	2	204	5
Des Moines Uni.	4	3	0	60	52
South Dakota State	1	3	2	31	120
Wyoming University	3	2	0	55	26
Cotner College	13	1	0	355	36
Omaha University	2	0	0	89	6
Colorado University	0	2	0	19	52
University of Nebraska	0	7	0	15	283
Morningside	2	6	1	20	184
Creighton	2	4	0	40	140
Hastings College	11	2	1	206	78
Kearney Normal	3	0	0	123	7
Kansas Wesleyan	1	0	0	91	0
York College	1	3	0	19	62
Nebraska Central	1	0	0	48	0
Midland College	4	0	2	75	3
Tarkio	2	0	0	42	0
Chadron Normal	2	0	0	34	10
Denver University	2	2	0	3	36
Wayne Normal	3	0	0	48	3
Iowa State	0	1	0	23	13
South Dakota University	1	3	0	13	45
North Dakota University	0	1	0	7	13
Simpson College	1	1	1	16	6
St. Thomas College	1	0	0	10	0
St. Regis	0	1	0	13	6
TOTALS	84	47	16	2310	1298

Average Score—Wesleyan, 16; Opponents, 9.

STANDING FOR ALL GAMES PLAYED

Games	Won	Lost	Tied	Pct. Won
147	84	47	16	.571

Coaches

Durham Dow Alabaster

C. L. Dow, as Athletic Director of Nebraska Wesleyan, has continued to build up a strong and worthwhile athletic program. He is a tireless worker, and puts all his energy and knowledge at the disposal of his teams. Dow believes that everyone should have some athletic training and, if possible, enter into competitive sports. Since he has taken charge here, Dow has brought order out of chaos, and bit by bit an ideal program is being worked out. An extensive and well managed physical educational program is much to be desired, and toward this end, Dow is working. Intra-mural basket ball alone permitted one hundred boys to develop, whereas they otherwise would not have taken the time or interest to do so. Much more can be expected of Dow in the future. Let's stand behind him!

Throughout the school year, Durham is the head of the Chemistry department, but in the football season, he adds coaching to his numerous duties. Durham has the forceful personality which makes the players want to put forth their best efforts all the time. In a few words, "Prof." can put fight and confidence into the most downhearted teams. He knows football, knows his men, and knows how to make a team out of individuals. Durham's interest in, and work with the team has been invaluable, and Wesleyan is very fortunate in having a man who is willing to give his time to help coach the team. From Durham, as head varsity coach next fall, we may be assured of getting the most out of the team.

This is "Allie's" second year as Freshman coach, and he has shown great promise of coaching ability. Being Wesleyans' greatest quarterback, and one of its greatest basketball players, he is fully capable of teaching the games to others. His teams are strong and well-trained, often giving the varsity a great deal of opposition in scrimmage. All of Allies freshmen like him and play their best for him. He teaches them to play hard, clean, and good football. Wesleyan may well be proud of her Freshman coach.

Selma do you remember the good times we use to have. Best wishes in your teaching and don't treat them too rough. Claude Huyck.

CLAUDE HUYCK *Marrowville, Kans.*
Captain, Tackle.

Huyck has been one of the greatest tackles that Wesleyan has ever had. He has played four years, and has been distinctly outstanding in both the North Central and State Conferences for the past two years.

He is aggressive, hand driving, and possesses an abundance of speed. He has filled the captaining position with superb ability. His team was behind him to the man.

No play was so complicated but that he could solve it, no line was so effective but that he could break through, and no back was so good but that Huyck could stop him.

WALTER GASS "Jack" *University Place*
Captain-elect, Guard.

Jack has developed into a mighty good lineman, both on offense and defense. He was always a strong, consistent, heady player, and flashed his brilliant style when it was needed most. Time after time, he would slip through and catch an opposing back before he could get started. Jack is a man whom every one can depend upon, and the players have absolute confidence in him. He will make an ideal captain and one which Wesleyan may well be proud of. Let's wish him luck!

Jack I'm very glad to have made your acquaintance. I wish you all kinds of

OSCAR WIBERG *Edgar*
Fullback

Wiberg has stood out as one of the best fullbacks in the middle west and this year was chosen captain and fullback of the All North Central team. He is a real triple threat back, being able to run, kick, or pass with exceptional ability.

When needed, Wee Wee's toe was always good for three points by placekick. In defense, he was able to point out the point of attack before the play was started, and was always there when it hit the line of scrimmage.

Wiberg has played the game in a truly sportsmanlike manner. He will long be remembered at Wesleyan.

DALE CRESS *North Loup*
Center

This was Dale's first year on the varsity, but he played the game in truly veteran style. Fast, strong, and resourceful, Cress could keep the opposing center worried every minute.

Without a great deal of experience or practice, he passed the ball exceedingly well, and was always quick to charge through after the pass.

Cress has all the possibilities of a great lineman, and his next year here should find him holding a place in the line against the best of opponents.

DELL DANKER *Riverton*
Halfback

Dell has rounded out his football career and has placed an invincible record in the football history at Wesleyan. He is fast, shifty, and exceedingly hard to hold. He can plunge the line or run the ends with equal effectiveness. More than once he has broken away for a long run when defeat hung close above.

Injuries left Danker out of a part of the season and his absence was seriously felt. He is a true fighter, and never down until the whistle has blown.

THEODORE RADINSKY — *University Place*
End

"Teed" has developed into a clever and scrappy end this year. He was always able to deliver the goods when called upon. He was especially adapt at smearing the interference and in blocking punts at the opportune time.

Although small, Teed was able to hold his own with those much bigger than himself, and could give plenty of worry to opposing tackles.

Teed knew football well and could be used either in the backfield or at end.

LEONEL LODER — *Waverly*
Halfback

Loder is another sophomore who made good in the back-field. He is a hard, and fast-running half-back who often figured in gains made around end. He was always quick to back up the line and tackled sure and hard.

Loder has two more years to carry the ball for Wesleyan, and he will prove a dangerous man for the opponents.

EVERETT WELD — *University Place*
Quarterback

Weld was a quarterback who knew the game, knew his men, and knew how to get the most out of every opportunity.

"Etchie" was a sure catcher of punts, and a good broken field runner. It was impossible to excite him, and his coolness and steady playing put confidence into the team.

Weld never forgot that head-work is essential in football strategy. He is only a sophomore. Watch him as a junior, and as a senior.

HAROLD BOELL *University Place*
Guard

"Bully" was little but mighty in the line. In every game he played against men much bigger and heavier than himself, but his fight, aggressive style, and natural ability made it hard for an opposing back to slip through his side of the line. In the South Dakota game,especially, Bully was everywhere in the line, making seemingly impossible tackles, and piling up the interference at the line of scrimmage.

This year Bully was placed on the All State conference second team. His absence will be felt next year.

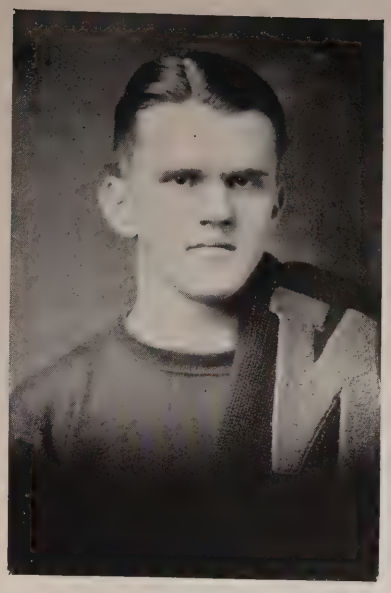

THOMAS CHITTENDEN *Madison*
Tackle

Tom was a sophomore tackle who shows great promise. He improved steadily through the season, and learned a great deal of foot ball. For a big man, Tom is exceedingly active. He is aggressive hard charging, and powerful. He tackles fearlessly and sure, and holds his position well on the defense.

With two more seasons to play, Tom will develop into a tackle *par excellance.*

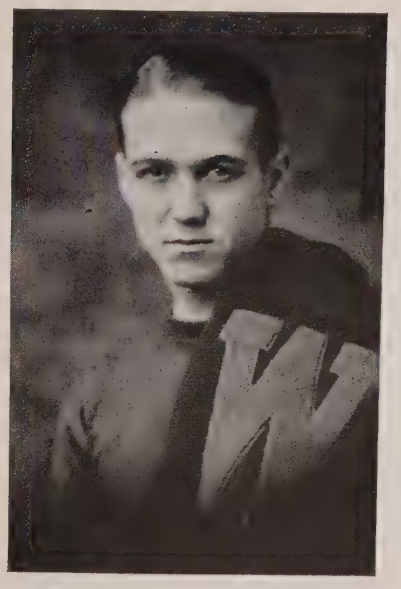

RAYMOND BECK *Decatur*
Halfback

Beck had his big chance in the Midland game and came through with flying colors. His long runs are becoming feature events of every game.

He is a steady, hard-driving player who can be relied upon to do his part well. On defense, Beck is a good blocker of passes, and tackles hard.

This year's experience coupled with his fighting spirit should make a valuable man of Beck for next years' team.

Will sure miss you next year and I can't seem to visualize this school without all the Nicks that aren't coming back. Good luck! Don M.

DON MANCHESTER — *North Loup*
End

Don was the fighting end, and he was given recognition by being placed on the All State Conference First Team.

A back found it an afternoon's job to gain around Donnie's end, and he was usually down under punts in time to get the runner in his tracks.

He played his position with exceptional ability and kept up a ceaseless chatter to encourage his teammates.

Blocking punts was Don's specialty. A number of Wesleyan's scores came as a result of his work in this line. He has another year. Watch him go!

GLEN MOON — *Shelby*
Halfback

Glen was the fastest man on the team, and when he found a hole in the line, was through it like a bullet. His speed has made him always a dangerous man. Minor injuries and a little hard luck kept him out of several games this year, but with another season to play, we should see him going in whirlwind fashion.

MORRIS LEVICK — *Lexington*

Although this was his first year, Levick was one of the most steady and dependable men on the team.

He was able to either run the end or smash the line effectively and was a deadly tackler on defense.

Injuries kept him out for a part of the season, but when he recovered, he proceeded to develop into a good end.

Barring accidents next year, Levick will give a sufficiency of worry to every opposing team.

Remember the night we four were walking out on Vine or I mean Vine Street. Morris

FRANK LALLY
Center

Sidney

Lally has always played the game for all that was in him. Although light for a center, he has outfought every opponent that he has met. He is quick, hardcharging, and clever, and his passes are accurate and easy to handle.

Lally has not only excelled at center; but has shown that he is one of the greatest pass receivers Wesleyan has ever had. The more difficult the pass, the easier he catches it.

Alternating at center and end next year, Lally will be a huge asset to the team.

OTIS COLE
Guard

Shelby

Cole has learned a lot of football this year, and if he had another season, he would probably hold down a regular position.

Otie has mastered the use of his hands in line play, which is one of the hardest things for a lineman to learn.

In the St. Regis game, which was one of the hardest of the season, Cole played a good, steady game. We'd like to have him next year.

CHARLES CLARK
End

North Loup

Clark will be long remembered as one of the best ends on the Coyote squad. He played hard and consistently, and repeatedly solved and broke up opposing plays. He was also a reliable ball carrier when relieving a back field man. He hit the line hard and ran fast.

Chuck has been on the squad four years, and will be greatly missed next year. His place will be hard to fill. He gave all for Wesleyan, even coming back after a serious hip injury.

KENNETH KELLOUGH *Friend*
Quarterback

Kellough has shown real football ability this year. His fight, hand tackling, and fast, shifty ball-carrying have made him a dangerous back. Not only can he carry the ball, but he is also an excellant interferer and could hold the ball perfectly for Wiberg in those placekicks which were so often successful.

His work in the Peru game stamped Kellough as an exceptional player and he continued his brilliant work throughout the season.

E. J. FRUHLING *Franklin*
Tackle

"Buck" was the big man on the team. He was a wall of dynamic strength on his side of the line, and opposing linemen found it tough going to make a hole through his position.

Buck was consistent and could always be depended upon to open a hole to gain those much needed yards. This is Fruhling's last year, and we will miss him for he played his position hard and well.

FRED SHULTZ *Bridgewater, Iowa.*
End

Handicapped by last year's injuries, Shultz played a consistent, hard fighting game, often resorting to his knowledge gained from long experience to break up end runs. He has been one of the greatest pass receivers in Wesleyan's football history.

Fritz has been a reliable factor in Wesleyan's team for three years, and now graduates with a good record. We wish him success, and know that his teams will fight hard and clean.

DONOVAN DINNIS
Halfback — *Lewiston*

Dinnis has completed two years as a Coyote halfback, and has graven his name on the records as a good steady ball carrier, who can always be relied upon to do his best for Wesleyan. Several minor injuries made it tough going for Dinny but he showed his gameness in always being ready to do his turn when called upon. He has another year to round out his good record.

KENNETH PILMORE
Quarterback — *Tecumseh*

Pilmore is another sophomore who has made good this year. He is fast, shifty, and a good interferer. Although light, he has a great deal of drive in his legs, and shows promise of a good kicker.

He is a hard worker and gives the best that is in him. Next year, he should become a valuable asset to the team.

CLIFFORD SOUCHEK
Fullback — *Deweese*

This was Souchek's first year on the varsity squad and he made good by filling Wiberg's place when the latter was out of the game. Enough said, when a sophomore can do that as well as "Souchy" did it.

With a little more practice on accuracy, Souchek will upset the opposition next year with some clever left-handed passing. He has two more years to hit the line for Wesleyan.

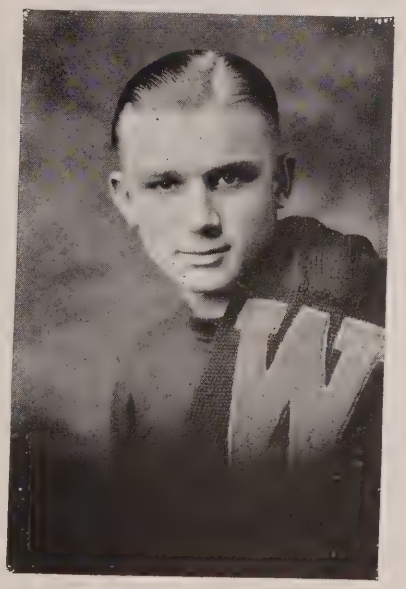

C. Ted Hawes — *Omaha*
Guard

Ted has played his first year for Wesleyan in great style. He was first, last, and always a fighter. He specialized in knifing through the line to catch an opposing back before he could get well started. Being a consistent worker, Ted should be a dependable lineman next year.

Norman Durfee — *Pierce*
Student Manager

"Durf" put in a lot of time and work taking care of the football equipment and serving the players. He was efficient and his work well organized. On the trips he was a good companion, and he could be depended upon to have the needs of each player well cared for. The coaches and the team greatly appreciated his efforts.

SEASON'S REVIEW

In the history of Nebraska Wesleyan, there has never been as large a turnout for varsity football as there was this year. Forty-five men reported regularly during the season. Out of the ten games played, six were won and four lost. Wesleyan rode at the top of the State Conference pile until the last game, when Hastings snatched a victory 13 to 0.

At the beginning of the year the outlook for another great team was exceptional. Injuries and a little over confidence were probably responsible for some of the losses. Wesleyan's fighting team was at its best on Homecoming day when the Peru Bobcats were trounced 27 to 0. Every man played great football that day, and the team worked as well-oiled machinery. A brilliant passing attack, spectacular running, and consistent line plunging smothered the Peruvians during the second half. Peru's speedy backs had little chance against our hard charging line.

Wesleyan scored a total of 111 points to opponents 49 during the season, and played on an even basis with some supposedly better teams. A great surprise was handed out when the Coyotes outscored the strong Wyoming eleven by a 13 to 7 count.

During the last few years, Wesleyan has climbed in football rating, and the teams are playing in high class competition. Next year's team will feel the loss of several seniors, most of whom were linemen. A wealth of sophomore backfield material will be back, and many of last year's reserve linemen will step into the vacant positions.

All in all, Wesleyan had a team which was dangerous every minute, and which was strong in every department of the game. Under the efficient coaching of Durham and Dow, the team next year should make itself worthy of the great support and honor given to the squad this year.

Freshmen Football

Yearling football players had a great season, winning three games and tying three. Coach Alabaster had 35 men out for practice and he developed a team that gave the varsity a lot of good opposition in scrimmage.

The first games of the season were played with the Nebraska Aggies, and in both games, the score was tied. Later in the season, the Frosh again played a game with the farmers and won by a 12 to 6 score. Two games with the Doane reserves resulted in a tie, 6 to 6, and a win, 20 to 0. A state reformatory aggregation was defeated 6 to 0.

Many of these freshmen are promising athletes and will make the varsity men work for their places next fall. Every one who stayed out during the year may be praised for his loyalty and spirit.

Those who made numerals are: Captain Harry Crose, Orlando Hawkins, Lawrence Read, Ross Bonham, Marion Crowell, Richard Allyn, Lawrence Carper, Verne Gowe, Stanley Hawley, Wayne Hogg, Harry Lawyer, Robert McConnaha, Irvin Mossier, Lewis Quinn, Foster Sims, Earle Smith, Joe Way, and Donald Woods.

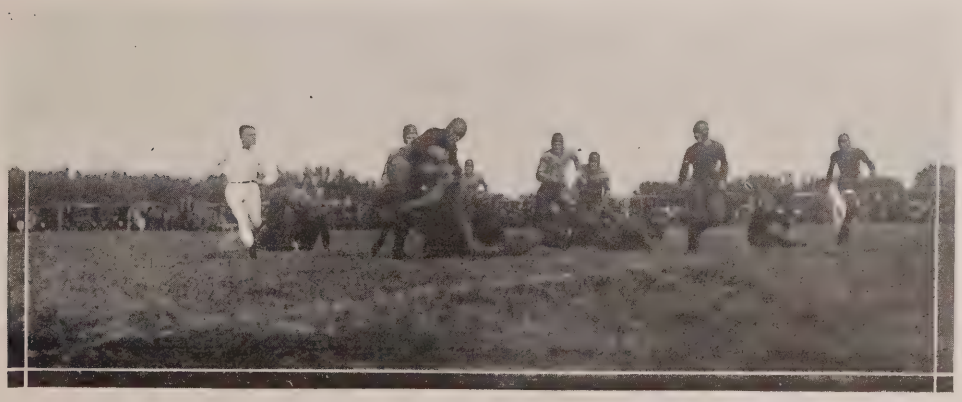

Varsity Yell Leaders

J. Hull R. Palme W. Wright

Coyote Cadet Corps

Ray
Crom
Harr
E. Dyson
W. Brown
Braasch
Stewart
P. Atwood
Westermark
Busboom
Pierce
Prouty
Horney
R. Fellers
Boesiger
Nelson
Thurber
Boberg
Byers

BASKET BALL

Varsity Basketball

HAROLD BOELL, *Captain* — *University Place*

"Bully" has played his last game for Wesleyan, and has stamped his name well into the basketball history of the institution. His guarding has always been a feature in the games. Cool, quick, and clever, he has been a potent factor in both the offense and defense. He knew the game, knew his men, and made a good captain.

FRANK LALLY, *Center* — *Sidney*

Lally was a mighty good center. Although not especially tall he jumped with the best, and was ever in the thick of the contest. Few men have a better eye for the basket than Lally, and none fight harder for their school. He handled the ball brilliantly and teamed well down the court. In every department of the game, Lally showed exceptional ability. He will be back next year better than ever. Watch him.

OSCAR WIBERG, *Guard* — *Edgar*

"Wee-Wee" is another basketball star that graduation takes from us. He is the only man in the state conference who successfully guarded the giant Kersenbrock of Doane. Those who saw the games will long remember his great playing. His size, speed, and strength made him a hard man to pass. He was almost always there to take the ball off the bank board, and his passes were hard and true.

"Dinnie" you a beach. Here's wishing you luck and success. Gilbert '27.

Varsity Basketball

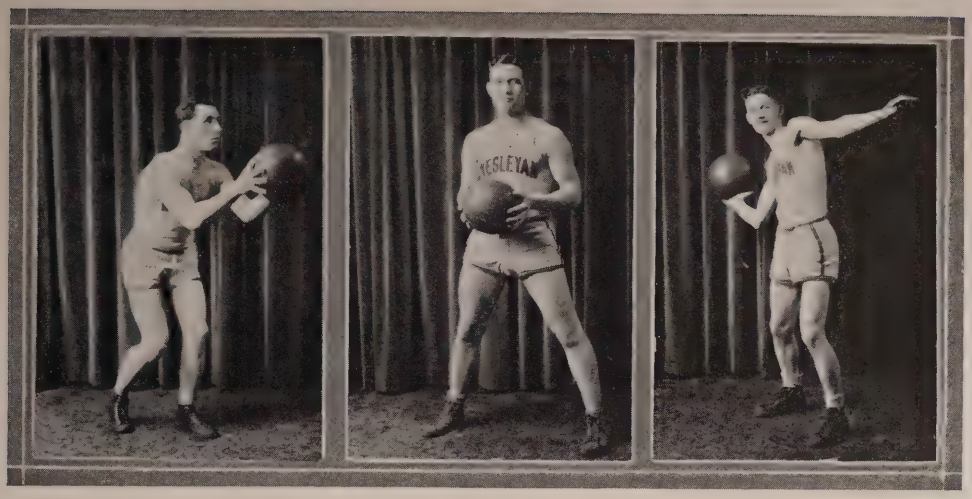

DONOVAN DINNIS, *Forward* — *Lewiston*

"Dinny" is a clever and scrappy forward. It is an impossibility to excite him, and his steady play gives encouragement to his teammates. He is a good shot from any place on the court and his defensive work has given opponents much trouble. "Dinny" is content to 'feed' the ball to a teammate rather than try a long shot himself. For one more year, Wesleyan followers will be able to see him in action.

THOMAS CHITTENDEN, *Forward* — *Madison*

This was Tom's first year on the varsity, but he has already shown exceptional qualities. He has a knack of handling the ball that is all his own, and he uses it effectively in his playing. In several of the games he rated as high point man, and this is no small achievement for a sophomore. Chittenden works well with his teammates, and seldom misses a shot when left open.

JOHN WARD, *Forward* — *University Place*

Johnie was a fast and brilliant little forward. His speed carried him down the floor quickly, and his accurate eye for the basket made him always dangerous. He was in the heart of every play, and was fighting every second. Johnie proved conclusively that it doesn't always take a big man to be good basketball player. In his two remaining years of competition, some teams are going to think that a diminutive whirlwind is playing forward for Wesleyan.

Varsity Basketball

The North Central Conference this year presented basketball playing on a par with that of any collegiate conference in the country. Two or three of the leading teams had little difficulty in defeating their Big Ten and Missouri Valley opponents.

The new rule as to the number of games required placed Wesleyan in competition with these teams and resulted in the stiffest schedule played in the history of the institution.

The team was handicapped by the lack of good consistent goal throwers. The shot record shows that only one opposing state conference team secured more shots than the Coyotes. This inability to cash in on goal attempts together with the high caliber of the teams met, tell the story of the losses. However, the team showed a steady improvement and finished the season presenting a brand of basktball several times improved over that displayed at first. This was due, of course, mostly to the experience gained in the hard and often heartbreaking competition encountered, and it speaks well for spirit and perseverence of the individual players.

High spots in the season were wins over Hastings and Des Moines, and the best two-game showing made against the Doane Tigers, State champions. A game was lost to the brilliant South Dakota aggregation only on the inability to collect on free throws. The toughest break came when the team bombarded the Cotner bank boards to the tune of 43 shots to the opponents 17 only to lose on a foul in the last minute.

The attendance and cheering on the part of the student body was the finest Wesleyan has had for several years. This backing through thick and thin is highly appreciated by the players and shows a spirit which cannot fail to add to Wesleyan's glory in the future.

Squad members who have played their last game for Wesleyan are Captain Boell, Wiberg, Buxton, and Paul.

Freshmen Basketball

A lot of good basketball material was found in the freshmen ranks this year. At Coach Allie's call, thirty basketeers reported and twenty remained out for the whole season. For almost every varsity game, the freshmen staged a curtain raiser, which was always a good exhibition of the cage sport.

The team got away with a poor start by losing their first three games, beat the teams that had won from them the first of the season. The ability of some of the freshman squad show good material for future varsity basketball teams. Eight men were awarded numerals. They were:

Captain George Crose, Lyman Steeves, Harold Killinger, Lynn Bush, Harold Bosley, Joe Way, Merrill Brayman, and Leo Hile.

Winners of the First Interfraternity Basketball League

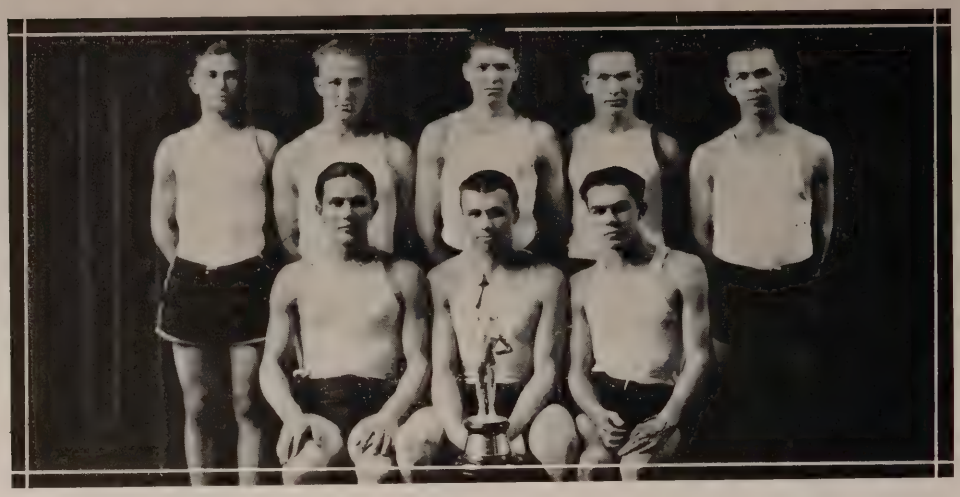

J. Hull McConnaha W. Lockwood Burt Bush H. Crose H. Lockwood Durfee

To increase competition, so that better varsity teams may be developed is the purpose of the Nebraska Wesleyan intra-mural basket ball league.

The trophy, which is a beautiful model of an all-American center from Dartmouth College, becomes the permanent possession of the first fraternity winning it successively for three years.

The Beta Kappa team has the distinction of being the first fraternity to win the trophy.

Standing

Team	G.W.	G.L.	Ptg.
Beta Kappa	5	1	833
Delta Omega Phi	4	2	666
Everett	4	2	666
Phi Kappa Tau	3	3	500
Theta Phi Sigma	3	3	500
Kappa Sigma Pi	2	4	333
Order of the Golden Key	0	6	000

High Point Men

	Games	Points
Bush (BK)	6	63
Woodford (E)	6	50
TeSelle (TPS)	6	37
Wittwer (PKT	6	27
Maxcy (DOP)	6	27
Downing (KSP)	6	24

Women's Athletics

Women's Athletics

MRS. CLARA RIESLAND BRANDT
(Coach)

Physical Education is required of all freshmen and sophomores. The aim is to contribute to health, organic vigor, and good physical habits; to secure and maintain a harmonious muscular development, and a reasonable degree of bodily skill and grace; to provide an incentive and an opportunity for every woman to secure physical recreation as a balance to the sedentary demands of college life; to conserve the social and moral values of games and sports, to establish high ideals, and efficient administration of athletics; and to teach types of recreational activity which will hold over after college, and to train physical directors and play leaders.

Girls that are not able to participate in the regular gymnasium work, are placed in small groups, where corrective work is given, until they have developed sufficiently to do the regular work.

Class of Formal Gymnastics

An Archery Class

Girls' Spring Tennis Class

Autumn Hockey Team

Girls' Basket Ball Team

Class in Base Ball

Women's Athletic Association

Dudley Douglas Hankins Servine Warrick
Brown Morris Clement McCormick

President ..... MARGARET DUDLEY
Secretary-Treasurer ..... ELLEN DOUGLAS

Membership

Margaret Dudley
Ellen Douglas
Francis McCormick
Pauline Hankins
Helen Morris
Helene Clement
Edna Servine
Wilma Brown
Virginia Warrick

The Womens' Athletic Association is an organization that co-operates with the department of physical education in conducting of womens' activities. It determines the ratings of the various sports, and the awards for achievement in the contests and tournaments. A total of twelve hundred points is required to earn a sweater; an additional eight hundred points, or two thousand points being required for a blanket. This organization encourages the formation of health habits, and all forms of physical activity which makes for health

YOU WILL ENJOY
OUR
ADS

58

Years Experience in Making

VICTOR

TRADEMARK REG

FLOUR

"BEST BY TEST"

Because every VICTOR product is manufactured under complete laboratory analysis from start to finish guaranteeing uniformity thruout.

Victor Food Products, Poultry and Stock Foods

1869 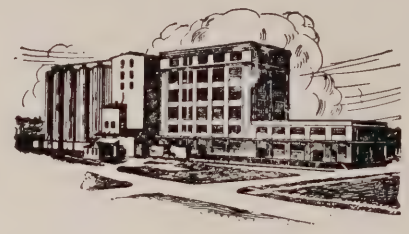 *1927*

THE CRETE MILLS

LINCOLN, NEBRASKA

A. L. JOHNSON, President

MRS. C. C. WHITE, Vice-President

BEN JOHNSON, Secretary

DEPENDABLE SINCE 1871

THE FIRST NATIONAL BANK

OF LINCOLN, NEBRASKA

THIS BANK CAN FURNISH YOU A FINANCIAL HOME AND PROVIDE YOU WITH A COMPLETE FINANCIAL SERVICE

Phi Kappa Tau

Indisposed

Dear Brother:

We are writing you to tell you of the recent events in which you might be interested. Our athletic roll now amounts to 6,984,365,968,344 members so you see we have kept our tradition in athletics. We hope you will stop in and see us at the chapter house some of these days. Everything is coming fine and we expect a big year next. There is no more.

Yours throbbinbly

Oscar "Sedan" Wiberg.

Drink Milk--

FOR

HEALTH

For dependable service and milk that is safe every day in the year, ask for

ROBERTS MILK

Lincoln Omaha Sioux City

GOOCH'S BEST — GOOCH FOOD PRODUCTS COMPANY

VISIT

THE HOME OF GOOCH'S BEST BREAD—See for yourself how this delicious, wholesome and tempting loaf is made.

Make up a party of your friends and come out any day. Let us show you what we mean when we say "there is a difference in bread."

Gooch Bakery

6th and South Sts. Lincoln, Nebr.

Miller & Paine

---just as you want it

---always ready!

---catering to the young folks for over forty years.

LABORATORY APRONS

MICROSCOPES SLIDES

COVER GLASSES

LABORATORY GLASSWARE

ETC., ETC.

Kostka Drug Co.

LINCOLN 143 So. 11th *NEBRASKA*

SHOES

REPAIRED AT REASONABLE PRICES

SATISFACTION GUARANTEED

JOHN GIES

108 E. 18th Uni. Place

M. M. Holcomb Phone M-2303

Uni. Place Garage

1812 Warren Ave. 2710 N. 48th

STORAGE
BATTERY WORK
WRECKER SERVICE
GENERAL REPAIRING
TIRES AND ACCESSORIES
WELDING AND LATHE WORK

Test the Three Branches of Our Business

Cleaning

Pressing

Repairing

There's Something for You to Gain in Doing so, Phone M-1787

Uni. Place Cleaners

G. S. CHILDERS, Prop.

106 E. 19th St., or 2810 No. 48th

THE STORE FOR

GRUEN WATCHES

Fred Gardner & Son

JEWELERS 1020 O St.

She smiled at me
And I smiled back.
Bewildered by her charm.
But when she grinned,
Her teeth fell out,
So I'm leaving for the farm.

Love is like an onion:
We eat it with delight
But when it's gone we wonder
Whatever made us bite.
—Contributed by Stewart and Dixon.

WE SELL "HOT AIR"

Torrid Zone Furnaces

and

ALSO DO PLUMBING

Green & McReynolds

The Hot Air Merchants at

LINCOLN

Phone M-1845 2819 N. 48th

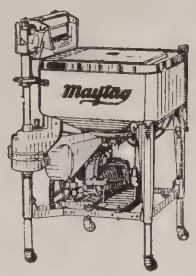

Maytag

Aluminum Washer

The only machine in the world that solves the washday problem for a lifetime.

Call for a free demonstration without any obligation.

The Maytag Store

Chesley F. White, Prop.

(Class of 1915)

Phone B-1685 1521 O St.

Physician

DR. R. CROOK

House Phone M-3154

Dentist

DR. E. R. MATHERS

House Phone M-1209

EAST 18th ST., OFFICE PHONE M-2235

UNIVERSITY PLACE, NEBRASKA

Original

We show "original" designs in **Jewelry** of all kinds.
The highest grade of watches and DIAMONDS.
The newer patterns in silver gifts, from $1.00 up.

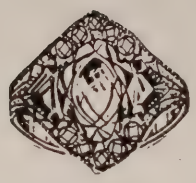

HARRIS - SARTOR
JEWELRY CO.
1323 O St. Lincoln

A Portrait Today—
A Treasure Tomorrow

DOLE PHOTOS

DOLE STUDIO
1125 O St. Lincoln, Nebr.

Rudy Wescott: "I can't adjust my curriculum".
Clint S: "No matter, it doesn't show".
Mike M: "I am looking for a job that will be good for a lifetime."
Employment Manager: "Good. I have an opening for a bright young man as President of Mexico.'

STUDENTS AND FRIENDS
OF
WESLEYAN UNIVERSITY

ARE INVITED TO VISIT OUR SALES ROOMS WHERE THE LATEST OF ELECTRICAL APPLIANCES ARE ON DISPLAY.

Lincoln Public Service Company

1401 O Street Phone B-6585 183 W. St. Paul Ave

SUMMER VACATION PICTURES

Send Your Films back to us for expert finishing

We also

Will be glad to mail you any other Drug Store Item.

Mayo Drug Company

2700 No. 48th St.

Lincoln, Nebr.

"GIFTS THAT LAST"

Select them now. A small payment will put away any merchandise.

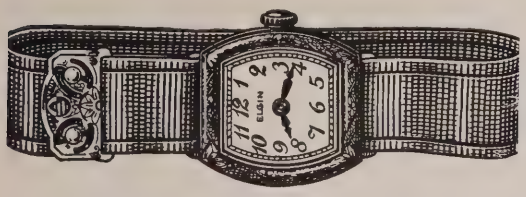

FENTON B. FLEMING

1143 O St. B-3421

Dental Offices

DR. LADD DR. PIERCE

DR. TAYLOR DR. WARREN

309 FRATERNITY BLDG.

Phone B-3313

A GLIMPSE INTO TOWNSEND STUDIO WINDOWS WILL DEMONSTRATE TO YOU THE SUPERIORITY OF THEIR PHOTOGRAPHS.

STUDIO 226 SOUTH 11TH STREET

"PRESERVE THE PRESENT FOR THE FUTURE"

1902 1927

Twenty-five Years Service given at 1311 "O" Street

Chas. W. Fleming

JEWELER—GIFT COUNSELOR

John F. Ayres, Registered Optometrist.
Optical Service Station
Phones L-5495—B-4790

GEORGE BROS.

Gifts
Party Favors

Printing and Engraving of the Better Class

1213 N St. Lincoln, Nebraska

Spring Poem

The cows were in the meadow
The sheep were in the grass
But all the geese and goslings
Are in the Junior class.

Shorty L: "I live on your glaces."
Helen V: "How thin you are looking."

Don't worry if your mind wanders,
Freshman, its too weak to get far.

We dedicate the hardships
We dedicate the sighs;
The task of reading copy
With dim and weary eyes.
We dedicate the honor
Attendant on the job.
Along with that we will her
The patience of the job.
But best of all we yield to her
Enjoyment more or less
In working for our Coyote
May her efforts meet success.

In View of a Stronger Alumnus Body

The university, in order to build up a stronger alumnus body, has asked each fraternity and sorority to get in touch with all their alumni members. The groups decided that the best means of doing this would be by correspondence. Following are some of the letters.

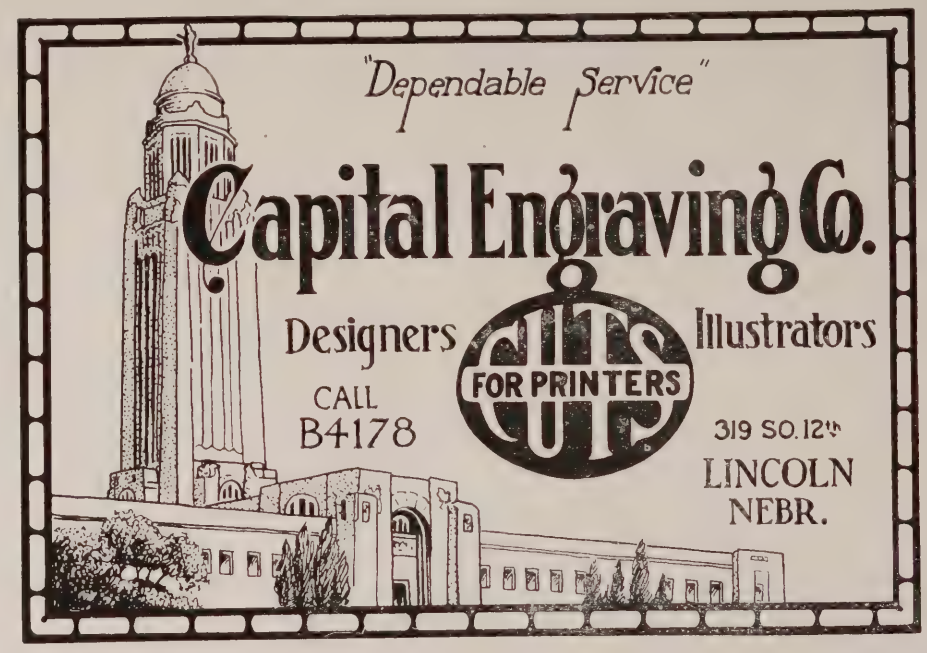

Tucker-Shean

JEWELERS

Diamonds, Watches, Fine Jewelry, Clocks, Sterling Silver, Cut Glass, Expert Watch, Clock and Jewelry Repairing and Manufacturing. Manufacturers of Fraternity and Sorority Pins. Designs and estimates furnished.

OPTICIANS

Eyes examined by graduate opticians. In our Optical Department you may select just what you want in Eye Glasses or Spectacles. Fine Optical Repairing. Broken Lenses Duplicated.

STATIONERS

Stationery for the Office, School and Home. Waterman's Fountain Pens, Office Equipment and Supplies. Crane's and Whiting's Fine Stationery. Complete line of Supplies for all Departments of Schools and Colleges.

TUCKER-SHEAN

1123 O STREET LINCOLN, NEBRASKA

Thelma G: "I want to get copies of the 'Wesleyan' for a week back."
Chris K: "Hadn't you better try porous plaster?"

"Why is your face so red, little girl?"
"Cause, ma'am."
"Cause why?"
"Cosmetics."

YOUR FIRST REAL JOB--

It should mean much to you—for it offers the opportunity to prove your worth and ability in the field you have chosen.
How well you succeed will depend on how well you are prepared.
From the time of your first job prepare for life and its opportunities by laying aside a part of your earnings. Save a sum—small enough to be regular about—large enough to amount to something worthwhile in a year or two.

LET US HELP YOU ON THE WAY.

Nebraska State Bank

O Street at 15th Lincoln, Nebraska

H. K. BURKET, President
C. D. COE, Vice-President.
F. E. BEAUMONT, Cashier
W. S. BATTEY, Assistant Cashier.
EDITH M. WOODWARD, Assistant Cashier.

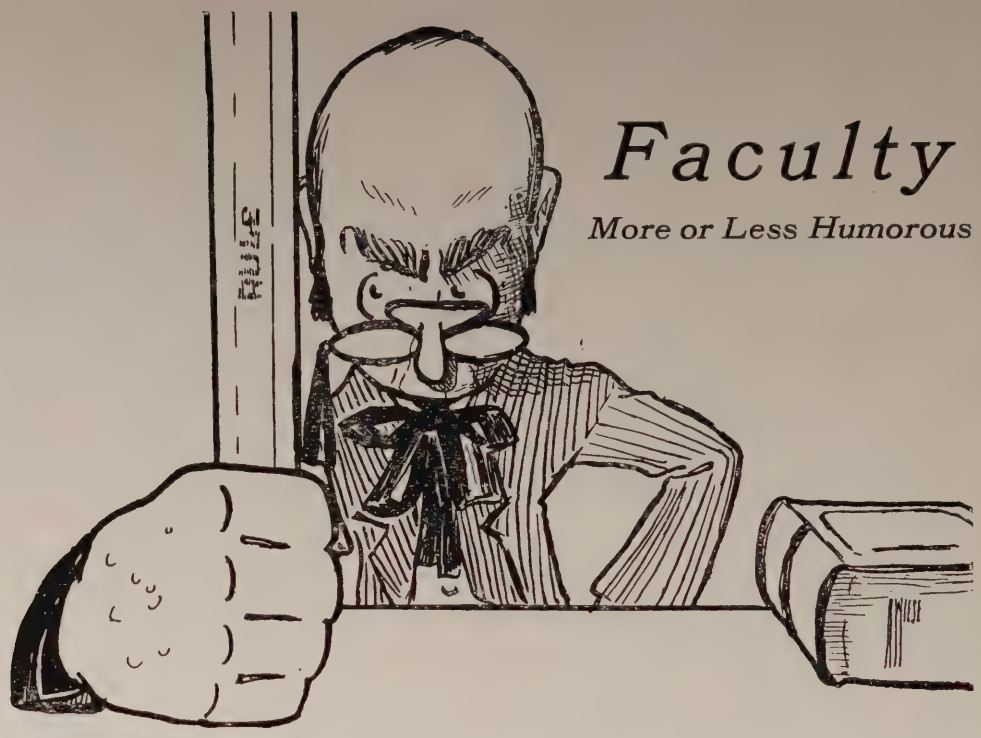

Faculty

More or Less Humorous

Have You Ever Tried this Recipe?

Mrs. E. H. Wells asked her husband, our most revered social science prof, to copy the radio recipe one morning. Prof. Wells did his best but got two stations at once. One was broadcasting the morning exercises, and the other the recipe; this is what Prof. got: Hands on hips; place one cup of flour on shoulders. Raise knees and depress toes and wash thoroughly in one half cup of milk.

In four counts, raise the lower legs and mash two hard boiled eggs in a sieve. Repeat six times. Inhale one half teaspoon of baking powder and one cup of flour. Breathe naturally and inhale and sift.

Attention: Jump to a squatting position and bend white of egg backward and forward over head and in four counts make a stiff dough that will stretch at the waist.

Lie flat on the floor and roll into a marble the size of a walnut. Hop to a standstill in boiling water, but do not boil into a gallop afterwards. In ten minutes remove from the fire and dry with a towel. Breathe naturally—dress in warm flannels and serve with fish soup.

Prof. Jensen: "John, why doesn't lightening strike in the same place twice?"
You D: "It don't need to, I guess."

Durham: "How can you distinguish between grain and wood alcohol?"
Leon Thomas: "Drink some—if you get intoxicated, its grain alcohol; if it kills you, its wood alcohol."

Prof. Wells: "Spell 'professor', Mr. Bassett."
Bassett: "B-o-s-s."

R. E. HARRINGTON D. P. HARRINGTON

Harrington Realty Company

LINCOLN, NEBRASKA

Twenty-five years of satisfactory service to Nebraskans and we can proudly state that no litigation has ever followed a transaction made thru our office. Do you appreciate such service?

We buy and sell houses, farms, ranches and other real estate and also negotiate the sale and purchase of personal property, such as merchandise, bonds and mortgages.

SAFE SATISFACTORY RELIABLE

Home Savings & Loan Association

LINCOLN, NEBRASKA

JUST OUT OF SCHOOL---School and college days are over for many young men and women. The first step of the young person just out of school or college should be to open a savings account.

What you do with your first month's salary will determine whether you are to be a success or failure in life. If you save part of it, you will have made the right beginning. Let us help you start right.

SAVE EACH MONTH---PART OF WHAT YOU EARN

FRANK MILLS, *President* R. E. HARRINGTON, *Secretary*

LINCOLN OIL COMPANY

SHAWNEE GASOLINE

HYVIS PURE PENNSYLVANIA
MOTOR OIL

WARREN AVENUE AT 17th

HALLETT

GIFTS FOR GRADUATION

also

COLLEGE PINS

and

RINGS

117-119 So. 12th
Established 1871

HALLETT

Let Us Solve Your Insurance Problems.

Gates Insurance Agency

Citizens State Bank

CECIL C. GATES, Manager.

Student Headquarters

Hotel Cornhusker

LINCOLN

HARRY L. WEAVER, *Manager*

300 FIREPROOF ROOMS
Each with Circulating Ice Water

RATES $1.50 to $4.00 PER DAY
SINGLE

POPULAR PRICE COFFEE SHOP OPEN ALL NIGHT

In Georgian Room
Dancing During Dinner Hour
Every Evening
(*Except Sunday*)

Look for the Watermark

NEBAGO

In Your History Paper

at all

GOOD STATIONERS

S. P. CO.

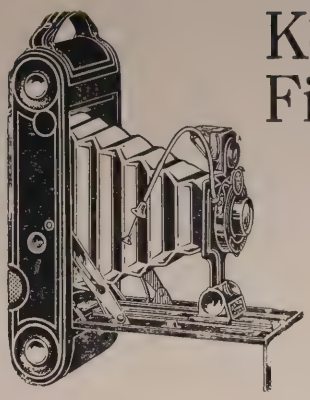

Kodaks
Films

DEVELOP-
ING

PRINT-
ING

ENLARG-
ING

GREETING CARDS FOR ALL OCCASIONS

GIFT NOVELTIES, PICTURES, PICTURE FRAMING

Eastman Kodak Stores Inc.
(Formerly Lincoln Photo Supply Co)
1217 O Street Lincoln

Everett

Late, as usual

Dear Brother:

Thinking you might like to hear a few squaks from the cubs we are writing you this communication. As usual our fraternity excelled in scholarship this year. All boys who got A's were made to stand on their heads but strange to relate none of the boys got flushed in the face during the whole year. Well I guess thats all we have done. We are enjoying our existence in the new $200,000 house.

Husiloilically yours,
Flunky Danker "52"

Rent a New Car
Drive it Yourself

Buick, Hertz, Velie Sedans,
Oldsmobile Coupes.
All types of Fords.

Capital
Auto Livery Co.
N.W. Cor. 11th & Q, Phone B-2696

TRY---

Carrell's
Sample Shoe Store

for

BARGAINS

1034 O St., Upstairs

The best accumulation one can make for his old age is the capacity to enjoy simple things—books, the things of the open air, and above all, to be able to comprehend and enjoy the fellowship of the common run of men.

But even this accumulation is valueless unless there is another and much more material one—an accumulation of money sufficient to prevent dependency and the suffering and humiliation that go with it.

G. Reyman Douglass, '22
District Agent, North Western National Life
404 Richards Blk. Lincoln

You cannot afford to take chances on your valuable furs during the Summer Months

Cold Storage for Furs

Gives you full protection against

FIRE, MOTH, AND BURGLARY

Buy Furs Direct from Factory

GIVES YOU

Better Furs for Less Money

Cadwallader
FUR MFG. CO.
1010 Q STREET
LINCOLN NEBR.

Uni. Jewelry Store
WATCHES, JEWELRY, AND OPTICAL REPAIRING
WATCHES, DIAMONDS, AND JEWELRY
Clinton E. Johnson
107 E. 18th

ADAMS CAFE
109 E. 18
UNI. PLACE

Mother: "When I was young, girls dressed decently. I used to wear a skirt four feet across."
Irene Stewart: "M'gwash. How'd pop ever get close enough to make love to you?"

Definition of a Junior—
A person who is so dumb he thinks a time table stands on legs.

Bully: "What does your girl do when she is alone."
Wee Wee: "I never was with her when she was alone."

UNIVERSITY PLACE NEWS
Respectfully solicits a share of your printing.
Our work is neat. Our prices are reasonable.
"PROMPT SERVICE IS OUR MOTTO"
PHONE M-1560
4739 St. Paul Ave. Lincoln

WALL PAPER
NEW AND USED FURNITURE
FURNITURE REPAIRING
Recroft Furniture Co.
1838 Warren Ave., or 2738 No 48th
Phone M-3486

Wesleyan Barber Shop
FOUR CHAIRS
C. W. Courtmash
Proprietor
4805 St. Paul Ave. Lincoln, Nebr.

A DIAMOND PURCHASED ON OUR

Club Plan

Is nothing less than a savings account for you. Sizeable diamonds in the fine quality that is so desirable at $50, $75, $100.

Boyd Jewelry Co.

Club Plan Jewelers

1042 O St. Lincoln

Banquets and Luncheons a Specialty

Comfortable Rooms

Reasonable Prices

Grand Hotel

EUROPEAN

Corner 12th and Q Sts.

LINCOLN *NEBR.*

Interurban Street Car Service

For Quick, Pleasant and Dependable Service between Lincoln, University Place, Agricultural College and Bethany, patronize the OMAHA LINCOLN & BEATRICE RAILWAY COMPANY, (INTERURBAN).

WEEK DAYS: Cars leave 22nd and Warren Avenue for Lincoln every thirty minutes, from 6:30 A. M. to 11:00 P. M.

SUNDAYS: From 8:00 A. M. to 10:15 P. M.

The Agnew Studio

The Pleasure of an Agnew Photograph Lives Forever

(PHOTOGRAPHS LIVE FOREVER)

1319 "O" ST. B-3717

The Agnew Studio

We Wish to Express our Appreciation for the Privilege of again Photographing the Wesleyan Students for the Coyote. We Thank You and Welcome You Back.

"Photographs Live Forever"

Be Sure it is an Agnew Photograph

Austin Forsberg

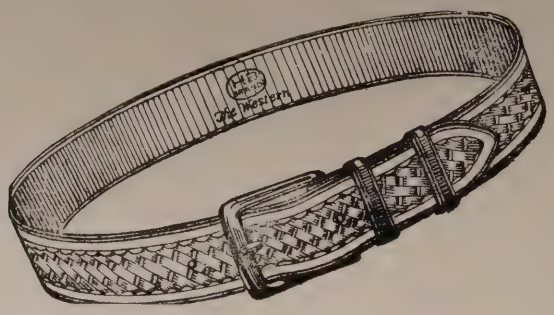

H. B. Brand Belts

Outwear the Ordinary kind because they are Bench Made from Select Leather.

Ask Your Dealer for Them

MADE BY

Harpham Brothers Company

LINCOLN

A. J. Love & Company

326 South 19th St., Omaha, Nebr.

GENERAL AGENTS FOR

Alliance Insurance Company
Philadelphia, Penn.

Caledonian Insurance Company
Edinburgh, Scotland

Employers' Fire Insurance Co.,
Boston, Mass.

Merchantile Insurance Company
New York City, N. Y.

Central Life Insurance Company
Chicago, Ill.

FIFTY-SIX YEARS OF SERVICE
TO
THE PEOPLE OF LINCOLN AND NEBRASKA

Established 1871

HARDY'S

GOOD FURNITURE

Lincoln

Pathex MOTION PICTURE Camera and Projector

For Demonstration and Sale

by

Photo Specialty House

247 North 11th St. Lincoln, Nebr.

MOVIES AT HOME WITH *PATHEX*

Also Standard Size Projectors and Cameras.

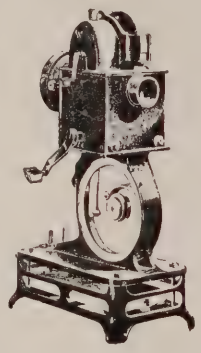

Stall & Dean Manufacturing Co.

2339 Logan Boulevard, Chicago

MAKERS OF HIGH GRADE ATHLETIC EQUIPMENT

Special Attention given to "Made to Order" Uniforms for Basketball and Baseball

ORDER BASEBALL UNIFORMS NOW

Send for book with swatches of material

Officer (angry): "Not a man in this division will be given liberty this afternoon."
Voice: "Give me liverty or give me death."
Officer (angry): "Who said that?"
Voice: "Patrick Henry."

Wirick's

Exclusive Luggage Shop

THE HOME OF
Dependable Luggage
Hartmann Trunks
Hand Bags and Purses
Leather Novelties

GRADUATION GIFTS
of leather are useful,
lasting and attractive

C. A. Wirick Co.

217 So. 13th St. LINCOLN

"Serving College and Students Satisfactorily for over Twenty Years

THE CLAFLIN PRINTING COMPANY

University Place, Lincoln, Nebr.

YOUR HOME PRINTER

Menus, Programs, Personal and Fraternity Stationery

LINCOLN PAPER CO
WM. HYTE, Mgr.
14th and P Streets

Specializing
In the Best

Western Bond---An ideal business bond.
Washington Business Stationery.
Lady Washington Wedding Stationery.
Dilcol Fine Book Paper--- The Coyote is printed largely on Dilcol, Old Ivory)
Victory Food Containers---Everything sanitary.

FRANKLIN ICE CREAM

ICES SHERBETS PUNCHES

INDIVIDUAL FORMS FOR PARTIES

FRANKLIN ICE CREAM COMPANY
Lincoln, Nebraska

L. M. THOMAS & SON
Uni. Place, Nebr.

Hardware
and
Green Colonial Furnaces
of
Dependable Quality

Phone M-2363 Address 2739 N. 48

Theobald's
"The Students' Favorite Store"

HIGH QUALITY
LOW PRICES
VARIETY GOODS

Uni. Place Nebraska

REX BUTLER GARY BUTLER

Barbers to Ladies and Gentlemen

2649 N. 48th

A Snappy Laundry Service

Phone M-2203

Sack Lumber and Coal Company

SERVICE FIRST
QUALITY ALWAYS

2441 N. 48th Phone M-2305

Meek Lumber Company

Home Builders

1723 WARREN AVENUE PHONE M-2219

Alpha Kappa Delta
Date about now

Dear A. K. D. sister

We have not heard from you for years. We thought you might like to hear some campus cracks so listen in while we broadcast. Several eons ago some of our members were beginning to look pale and sickly so at the advice of the M.D. we began looking for a rural home. As a result of our efforts we secured a house about six one-half miles from the southeast corner of the campus. Now all of our pale, sickly looking members have become large and robust. Some of our members have discontinued their work in the University and are attending Cotner. It is so much closer. Along with this property we received a cow. This cow is quite talented, in fact it is a college educated moo-moo. This cow is certainly a boon to humanity by teaching many of the various girls all about the cow business. The value in this is that when the girls get hitched up and go out to the farm they will be of some assistance to their husbands. Well, we guess you know it all now we'll cease.

Yours frantically,
Genevieve Thurber '46 (tentative)

Judge: "You are sentenced to hang by the neck until dead."
Mike M: "Judge, I believe you are stringing me."

Kenneth K: "Say, driver. Can you tell me where I can find some wild women?"
Taxi Driver: "Sure. Hop in."
(Later) "Here we are. Three dollars and ten cents."
It was the insane asylum.

Photographs Live Forever. *Photographs Tell the Story*

"Nothing that you can give those who are near and dear will please them more than your photograph."

EVENING APPOINTMENTS

THE GRAY STUDIO

Phone B-1062 1214 O Street, Lincoln

Your Own Mother

The Best Cook of All

WILL PLACE HER STAMP OF
APPROVAL ON OUR FOODS

CENTRAL CAFE

1325 P Street

FOOD PREPARED AS YOU LIKE IT

Willard

Always late

Dear Willard Sister:

To help the university out we are trying to get in touch with all our alumnus. Also at this time we will tell you a few current topics of interest. Our freshman this year are very persnickity They will not consider a date unless it is with an upperclassman this certainly shows that they take what they want and do not suffer. We have been rather close since the bank closed, and so if you feel inclined to assist a small amount you may do so.

Yours tantalizingly,
Helen Gregg.

Dr. Guy L. Spencer

DENTIST

714 Security Mutual Building

Phones B-2648 M-2028

Smith Brothers

THE LUMBER SMITHS

Lumber, Coal, Building Materials, Paints

M-2336 1425 Warren

Hotel Lincoln

Headquarters for University Social Affairs
Offering Every Facility for
DINNER AND FORMAL PARTIES
Operated by
EPPLEY HOTELS CO.

Alpha Epsilon

Heard but not seen

Dear A. E. Sister:

We are writing all our alumnus to post them on this years activities. Due to the continuous use of the lights, our electric light bill has reached the grandiloquent sum of 75c a month this must be remedied. The sun porch has been padlocked until further notice except on week-ends. Our freshman are learning fast and will no doubt ably carry on the Alpha Epsilon sorority next year. This is all.

Yours squeezingly,
Irene Stewart

College Book Store

University Place, Nebr.

TEXT BOOKS AND SUPPLIES FOR STUDENTS AND TEACHERS

OFFICE SUPPLIES FOR PROFESSIONAL AND BUSINESS MEN

Typewriters for Sale and For Rent---Typewriter Paper and Ribbons

We Carry a Large Stock of Fountain Pens of the Standard Makes

MAIL ORDERS PROMPTLY EXECUTED

A. P. FAIR, Manager

WHERE "COYOTE" SPIRIT PREVAILS

COYOTE CAFE

"MEALS LIKE MOTHER COOKS"

19th and Warren
or
2800 N. 48th

Uni. Place
Lincoln
Nebraska

THE
WESLEYAN
LUNCHEONETTE

SERVES YOU AND
SERVES YOU BEST

117 E. 18th
Lunches or Ice Cream
4819 St. Paul Ave

Traver-Walroth
Hardware Co.

Student Supplies

1827 Warren Phone M-2259

The Hale Studio

KODAK FINISHING
and
ENLARGING

MAIL US YOUR FILMS

1308 O Street Lincoln, Nebraska

Distinctive Printing

Burr Publishing Company

107 Terminal Building, Lincoln, Nebraska

Printers of the 1927 Coyote

Specializing in School Annuals, Books,
Pamphlets and Commercial Printing

Aurora Lincoln Central City

"A Burger Book"

—the very name commands unusual interest for a college or school Annual; for more prizes have been won by books engraved by Burger than by those of any two other engraving houses. Give your book the same chance.

The Burger Engraving Co.

8th & WYANDOTTE STS
~ KANSAS CITY ~

B

Burger

Seniors---

FOR CLASS RINGS, PINS, INVITATIONS, AND BETTER ANNUALS

WRITE OR CALL

J. J. SERIGHT

1618 Burr Street Lincoln, Nebraska

Helton and Roberts each wanted to get up early on Thursday morning to make the Bird Study class.

Said Helton to Roberts: "If I am up first, I'll make a chalk mark on the door."

Said Roberts to Helton: "And if I am up first, I'll rub it out."

Ow! Such intelligence!

The Hauck Studio

SKOGLUND PHOTOGRAPHERS

Phone B-2991 1216 O St.

Lincoln, Nebr.

A LOP-SIDED SHOE MEANS ACHING FEET

Why Don't You Have

C. Kanzler

Put the Comfort in it?

1905 Warren Ave. Uni. Place

Butler's Grocery

SERVICE QUALITY VALUE

Phone Us for Food

19th and Warren Phone M-2338

Watson's Market

COMPLETE LINE OF MEATS

19th and Warren M-2338

Butler's Cleaners & DYERS

The Home of Quality and Service

ONE DAY SERVICE

We call for and deliver to All Parts of the City. Our Parcel Post Service is Unexcelled. Parcel Post and Insurance Paid One Way.

Laundry Goes in Every Day

UNIVERSITY PLACE, NEBR.

Slonecker's

GROCERIES FRUITS MEATS

Phone M-2318 Free Delivery

B. G. Kenny

Drugs and School Supplies, Toilet Goods and Candy

UNIVERSITY PLACE, NEBR.

Phone M-1302 1845 Warren Ave.

Theta Phi Sigma
Date: Never Again

Dear brother:

Listen to your master's voice. He speaks words of wisdom. We have decided this year to change the basic principles of our fraternity. We have not been democratic enough in the past. This year we would have pledged every man on the campus if our mansion had been large enough to hold them all. As this was not possible we did the next best and pledged one new man every day during the school year so we have a fairly representative group. We hope these changes meet with your approval. Its your hard luck if they don't. We are enjoying this school year in the rejuvenated house made possible by you. Also we have very close relations with the Omega Rho Omega sorority. Having popped off just about enough, we remain

Maniacally yours,
Chief Rain-in-the-Face-Dixon

Drs. Taylor and Taylor

PHYSICIANS AND SURGEONS

Dr. G. L. BUTLER

DENTIST

Office Opposite University Place Postoffice

GAYLORD

AND

GAYLORD

LAWYERS

TITLE EXAMINERS

BONDED ABSTRACTORS

Telephone M-2314

Over Citizens State Bank

University Place, Lincoln, Nebr.

M. S. Chipperfield

Drugs, Medicines, Toilet Articles
Stationery and Confectionary

FOUNTAIN SERVICE

1741 Warren Phone M-1460

Home Bakery

A. E. HAITH & SON

"Bakers of Good Things to Eat"

1727 Warren Avenue
UNIVERSITY PLACE, NEBR.

---KOSER DAIRY AND ICE CREAM CO.---

MANUFACTURERS OF PERFECTION ICE CREAM, SHERBETS AND ICES. SPECIAL MOLDS FOR ALL OCCASIONS WHICH WILL AID IN MAKING YOUR PARTY A BIG SUCCESS.

ALSO ALL OTHER DAIRY PRODUCTS

Phone M-2497

To Better Serve Humanity

CASTLE, ROPER & MATTHEWS

B-6501

C. H. ROPER REG. C. ROPER MAX E. ROPER

Citizens State Bank

Bank with a Growing Bank

Our interests are those of the University.

We are helping in every way possible to make for a Greater Wesleyan.

We are here to serve. Come in and try our ways of doing business.

E. M. Bair, *President*
Geo. Knight, *Vice-President*
H. G. Meyer, *Cashier*
C. C. Gates, *Assistant Cashier*

THE PLACE WHERE EVERYBODY EATS

Corner 14th and O Streets

OPEN DAY AND NITE

FOR ATHLETIC SUPPLIES, QUALITY GOODS AND LOWEST PRICES

Lincoln Sporting Goods Co.

118 N. 13th Street Lincoln, Nebraska

MACDONALD

Commercial Photographer

218 No. 11th Lincoln

B-4984

Swanson's Grocery

and

Market

QUALITY GROCERIES---
COURTEOUS SERVICE

1900 Warren Ave. 2805 No. 48

Phone M-1865

Omega Rho Omega

Notice appelation

Dear Oro Sister:

We want to communicate to you various items of interest. Our chapter is very fine this year. Our social interests have been aroused by the arrival of the Theo's into our near vicinity. We have had no freshman suing for damages because this year we have eliminated rough initiation. This has proved to be a very sane and logical move and its so much easier on the freshman. Well, I guess thats all.

Yours quincerelly,
Mildred Stewart.

STUDENT HEADQUARTERS

Shoes, Ties, Tux Shirts
Athletic Wear

Ladies Shoes, Stepin Bloomers,
Vests, Hosiery

Popular Prices

WELLS
CASH STORE

1831 Warren M-1578

Hart
Plumbing Co.

PLUMBING

Hot Water and Steam
Heating

Repair Work Promptly
Attended to

Remember the time we went out to "Teds" church: it was fun, wasn't it? See you next year.

Sincerely
Thelma Frizzell.

Autographs

SKSMITH CO
CHICAGO